



**Siemens PLM
Connection**
Americas

Powered by PLM World

How to manage a NX9 to NX11 upgrade with 6,4 million NX parts?

Mr. Maarten Romers ASML
Mr. Josef Feuerstein addPLM

Abstract: How to manage a NX9 to NX11 upgrade with 6,4 million NX parts?

Summary:

You will learn how ASML managed to upgrade 6,5 million parts from NX9 to NX11 within 14 days. NX is used in a multisite environment on 4 Sites. We used NX-CheckBox to prove the quality of 60.000 legacy parts before go live. We identified issues and show how to solve them.

Full Details:

Since many years CAD Software and PLM Systems are very complex software solutions that is used by a lot of users around the world. Each company is using the software with their own way of working designing their products. This leads to the point that it is very helpful (or even a need) to run quality checks on customer data during the test phase of an upgrade process.

People working on upgrade projects want to get answered this 'simple' Question:

Is with a new NX software version the customization and legacy data fit for 'go life'?

This presentation will show how we answered this question for the upgrade from NX9 to NX11 at Company ASML. In Detail we will show how NX-CheckBox and PLMJobManager helped to analyses differences between NX9 and NX11. We will give you an overview how the analyses has been done and how the identified issues has been handled. Additional in acceptance and in production system a refile has been performed using (-convert_line_widths) methods.

We will show: how we managed the refile processes to refile in **~14 days ~6.4 Million parts on 4 multisite** instances. Also the final refile result report including refile statistics will be presented.

About Speakers



Primary Presenter

Josef Feuerstein
addPLM - GmbH



Secondary Presenter

Maarten Romers
ASML

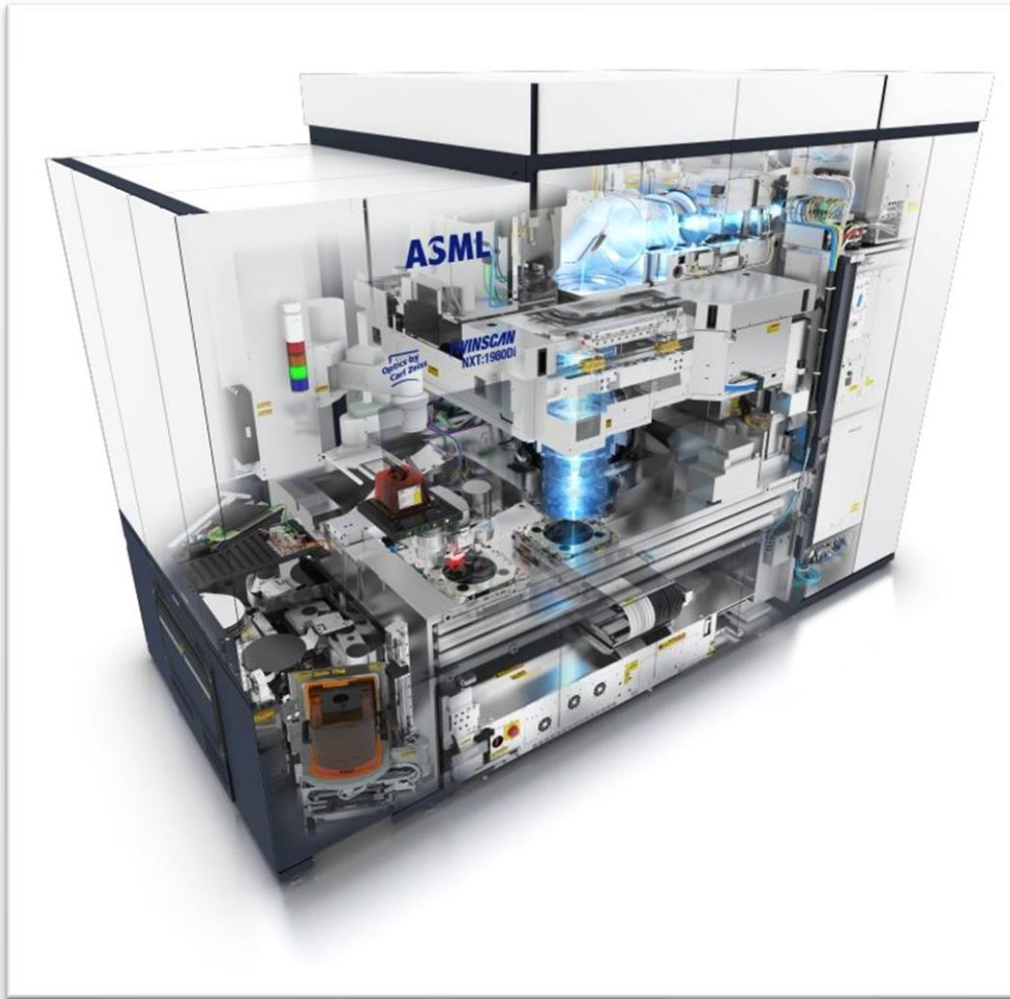

- ASML makes the machines for making chips
- Lithography is the critical tool for producing chips
- All of the world's top chip makers are our customers
- 2017 sales: €9 billion
- More than 20,000 employees (FTE) worldwide

Our innovative strength lies in our people and continued R&D investment



20,000+
employees



€9B
2017 Revenue



€1B+
2017 R&D Spend



16 Countries
with offices



It's hard to imagine a world without chips

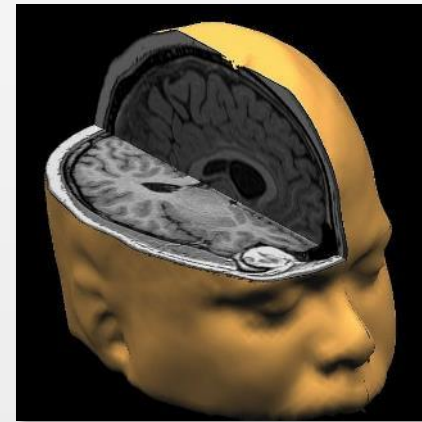
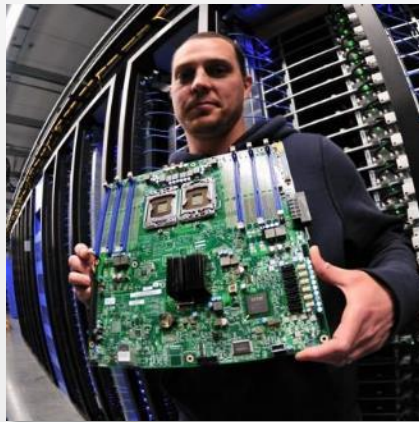



10%
Other

New devices, new applications



Wearable sensors
(Holst Centre)



Imaging drone to
monitor crop growth
and yield (imec)

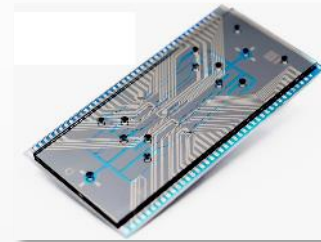

Cell sorter to
detect
metastization
(imec)

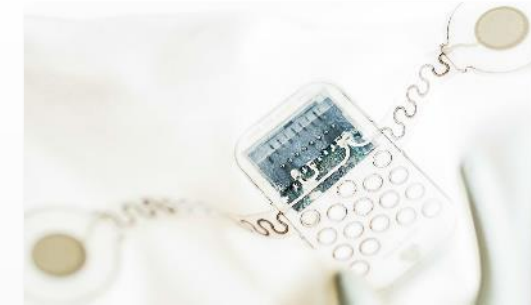

Textile integrated health
patch



Simband with health
monitoring (Samsung)

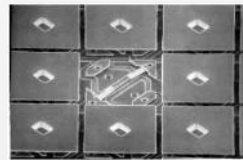

Micro mirrors for
beamers (TI)

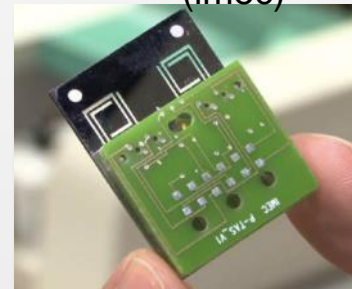

On-Chip DNA amplification
and detection
(imec/Panasonic)

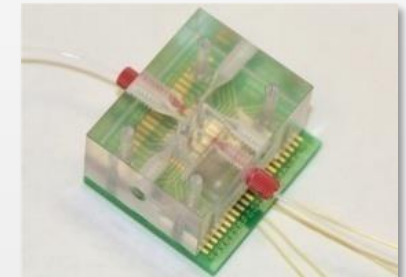





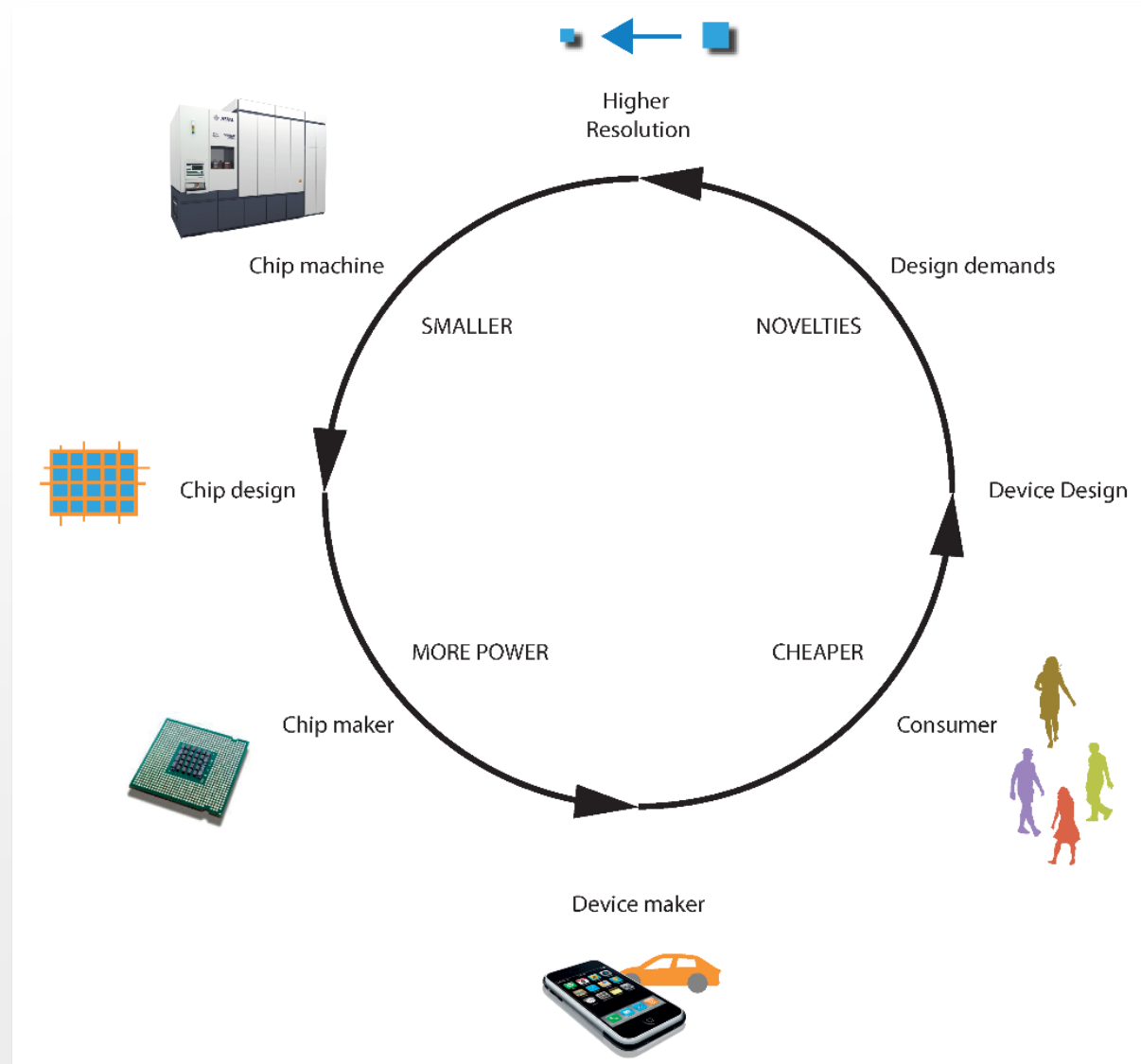





Lab on a Chip (LOC) for
counting red blood cells

A virtuous cycle



All major chipmakers are our customers

| Company | Segment | 2018 capex (est., \$B) |
|--|--------------------|---------------------------|
|  SAMSUNG | Foundry + Memory | 24.0 |
|  intel | Integrated Devices | 14.0 |
|  tsmc | Foundry | 11.0 |
|  SK hynix | Memory | 11.0 |
|  Micron | Memory | 8.5 |
|  TOSHIBA  WD Western Digital | Memory | 7.3 |
|  GLOBALFOUNDRIES | Foundry | 4.5 |
|  SMIC | Foundry | 1.9 |
|  UMC | Foundry | 1.1 |
|  SONY | Others | 1.0 |
| Others | | 30.7 |
| Total | | 115.0 |

Source: VLSI Research (1 March 2018)

Maarten Romers

- Background Mechanical Engineering
- Started with 3D wireframe CAD in 1986 (Unigraphics 3.6.1)
- ASML since September 1996
- Introduced iMAN 3.4 and Unigraphics 13 at ASML in 1997
- Current Role is PLM business Architect
- Maarten.Romers@ASML.com



- ~ 11.500 Tc users WW
 - ~ 1.500 active Nx users WW
 - ~ 5.000 Document creators
 - ~ 5.000 viewers
- 3D Volume / Layout
- 3D mono / assemblies / Routing
- Product Documentation (NX, MS Office)
- Change control / configuration management
- “co-development”

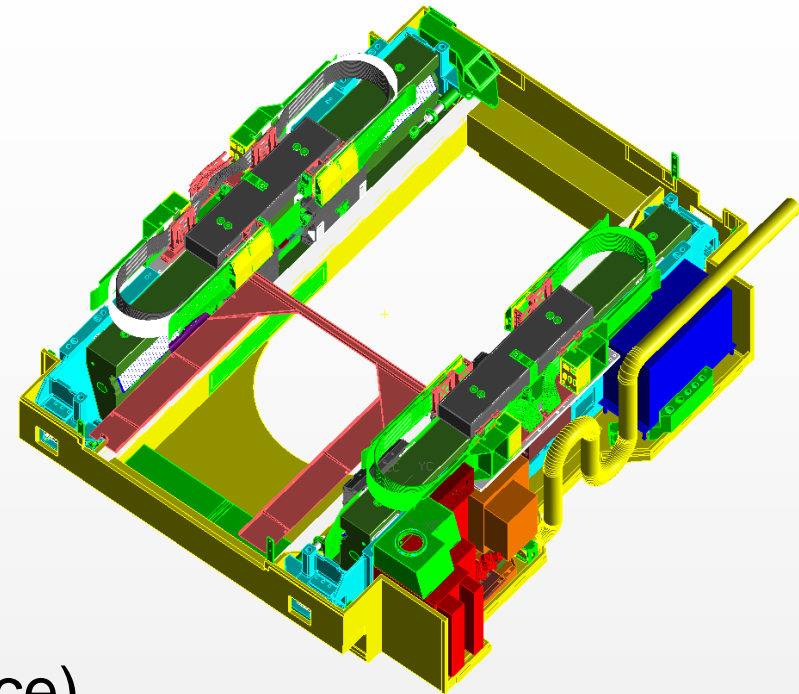

Configuration Management *Vision, Mission & Strategy*

Vision

Provide a configuration management solution that enables ASML to deliver **highly customized products** with the best-in-market **cost efficiency, time-to-market, traceability, and performance control throughout the lifecycle.**

Mission

Deliver an enterprise-wide **business process** and **application framework** for end-to-end **product variant** and **product configuration** management.

Strategy

- **Implement** product variant and configuration management according to **standards and best practice.**
- **Deviate** from standards and best practice only to satisfy business characteristics **unique to ASML.**
- **Demonstrate** increased efficiency, effectiveness, and satisfaction of our **people** for every change.

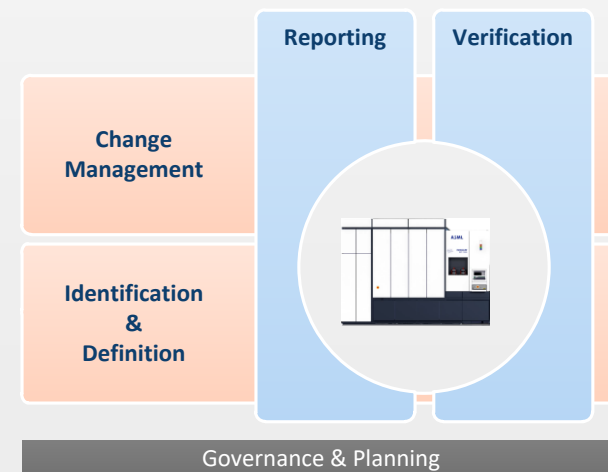

4 TC sites @ ASML

Setup during NX upgrade 2017, current we are consolidating TC

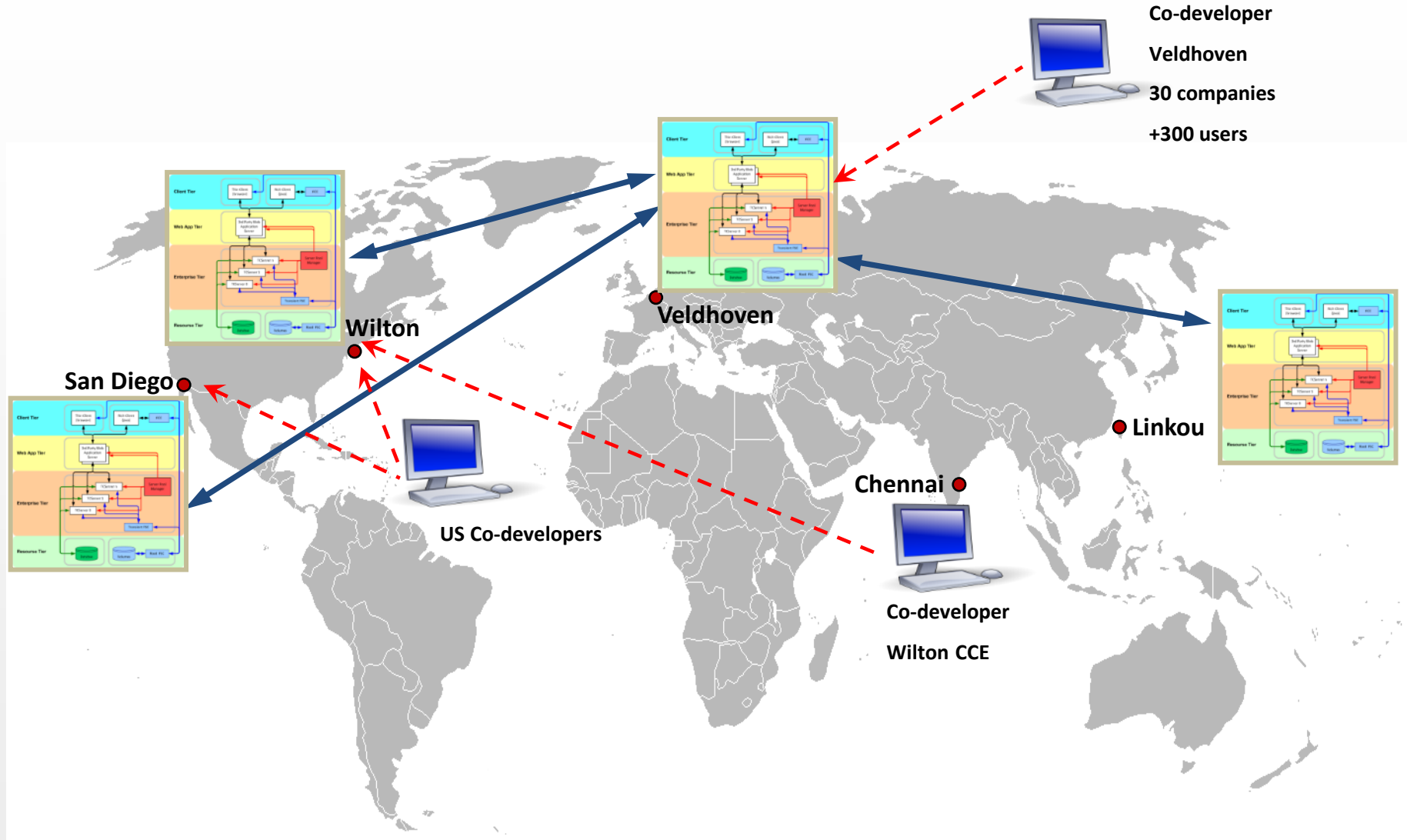

Reason why to Upgrade / ASML Info why to Update to NX11?

- **End of maintenance software (lifecycle Maintenance, technical upgrade)**
- **New functionality in new software (why for ASML?)**
- **Align on compatibility like Teamcenter version or ready for future**
- **But also think about:**
 - **Exchange knowledge with peer companies : KBA, BSH, ... Meet Josef!**
 - **History : NX3.5 → NX7.5, NX7.5 → NX9, NX9 → NX11**
 - **Mating conditions to assembly constrains**
 - **Handle released data**
 - **Multi site situation and how to refile Include multi site slide**
 - **End of August 2017 last NX upgrade with multi sites, now we are consolidating**
 - **Be prepared, is the software quality sufficient to do upgrade**
 - **Co-development, many people work with the NX data, save-as, copy,**
 - **And supplier more and more re-uses the 3D data**
 - **ASML decided to go with NX refile while upgrading from NX 9.0.3 MP13 to NX 11.0.1 MP1, to improve performance and to avoid issue in future upgrades**

Company Introdution addPLM – GmbH

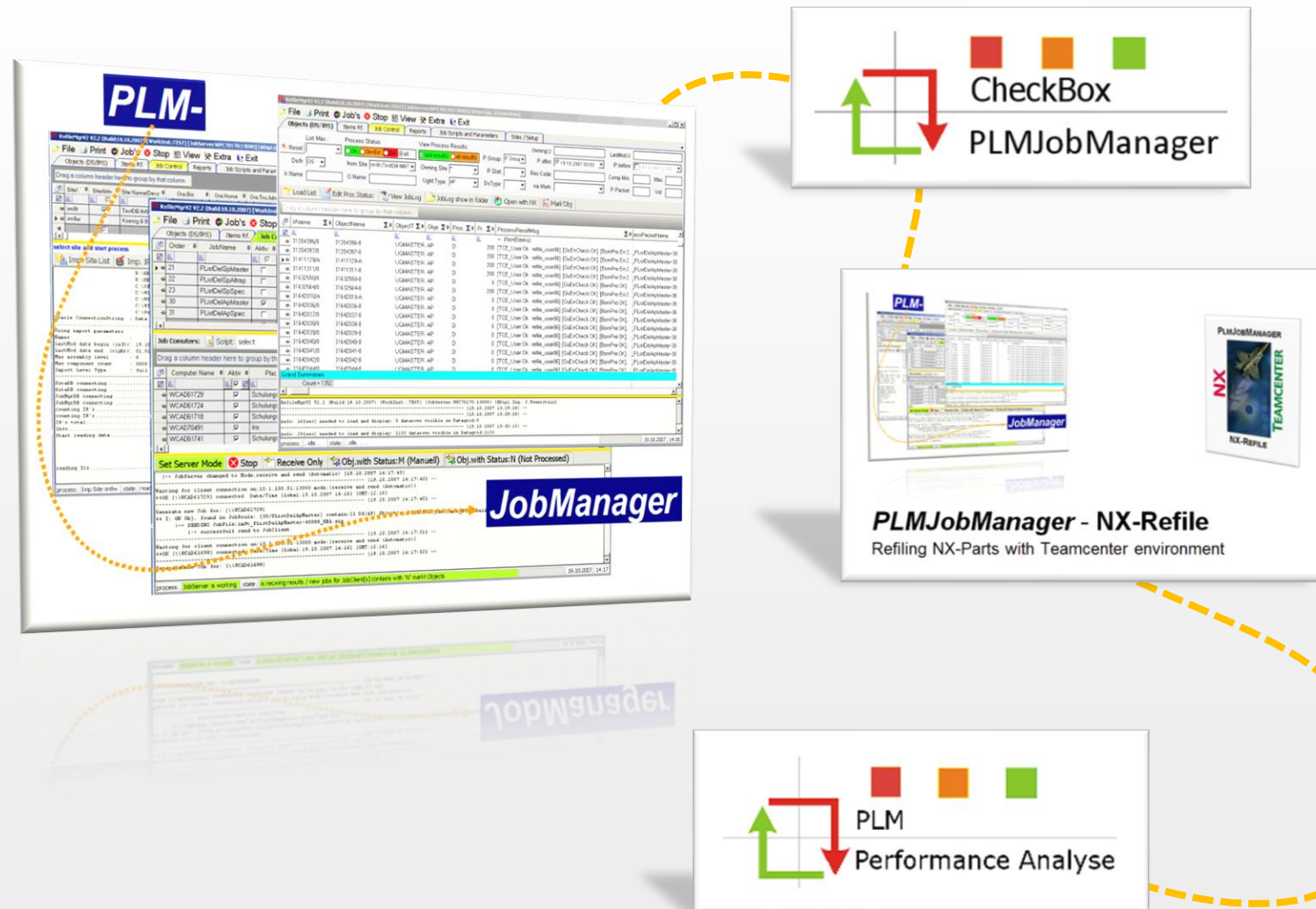

Introduction – initial situation

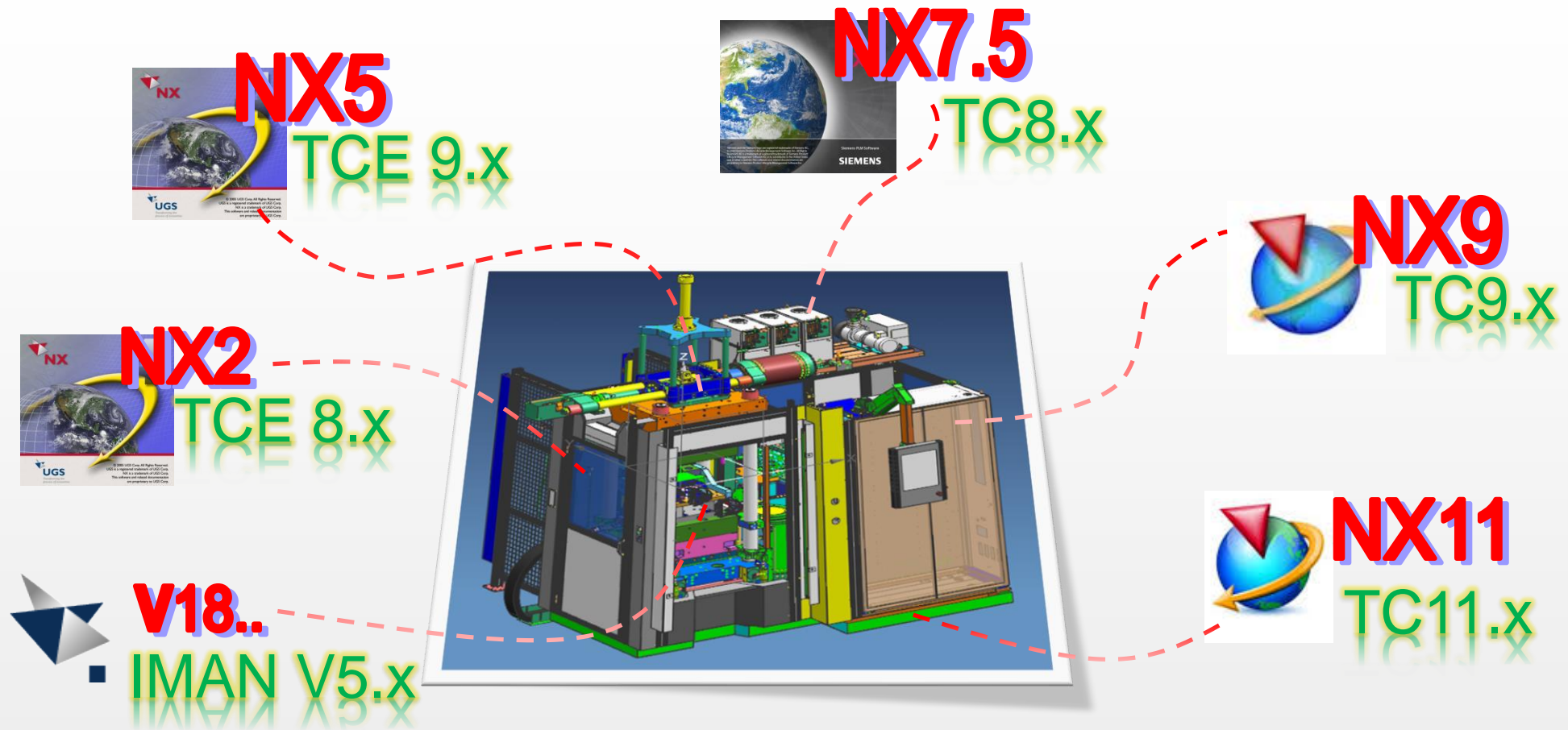

Designs created and updated with different NX Versions ...

.... and managed with different TC or PLM System Versions

Introduction – initial situation

Every design has a History

Part File: D:\NXData\NX1201771706211kmm000-a.prt

| Version Loaded | Save Time | Machine | User | Program |
|----------------|-------------------|----------|-------------|---|
| 167 | 15 Apr 2018 15:23 | NT x64 | jopp | NX 12.0.1.7 NX1201_7_delta., 25Jan2018 |
| 166 | 21 Feb 2006 10:24 | NT Intel | adorga | Part Utility NX 12.0.1.7 NX1201_7_delta., 25Jan2018 |
| 165 | 21 Feb 2006 10:24 | NT Intel | adorga | Unigraphics NX 2.0.4.2 |
| 164 | 20 Feb 2006 08:05 | NT Intel | adorga | Unigraphics NX 2.0.4.2 |
| 163 | 20 Feb 2006 08:05 | NT Intel | adorga | Unigraphics NX 2.0.4.2 |
| 162 | 20 Feb 2006 08:04 | NT Intel | adorga | Unigraphics NX 2.0.4.2 |
| 161 | 20 Feb 2006 07:55 | NT Intel | adorga | Unigraphics NX 2.0.3.1 - External User Function |
| 160 | 02 Jan 2005 18:24 | NT Intel | plm_convert | Unigraphics NX 2.0.3.1 - External User Function |
| 159 | 02 Jan 2005 18:22 | NT Intel | plm_convert | Unigraphics NX 2.0.3.1 |
| 158 | 14 Sep 2004 18:10 | NT Intel | hoellema | Unigraphics NX 2.0.3.1 |
| 157 | 25 Mai 2004 15:47 | NT Intel | stingera | Unigraphics NX 2.0.3.1 |
| 156 | 12 Mai 2004 09:58 | NT Intel | mauchot | Unigraphics NX 2.0.3.1 (UG/Manager refile) |
| 155 | 07 Mai 2004 18:24 | NT Intel | infodba | Unigraphics V18.0.5.2 |
| 154 | 19 Mrz 2004 11:35 | NT Intel | cloospa | |

| Version Loaded | Save Time | Machine | User | Program |
|----------------|-------------------|----------|---------------|---|
| 121 | 15 Apr 2018 13:31 | NT x64 | jopp | NX 12.0.1.7 NX1201_7_delta., 25Jan2018 |
| 120 | 29 Mrz 2013 08:58 | NT x64 | Administrator | Part Utility NX 12.0.1.7 NX1201_7_delta., 25Jan2018 |
| 119 | 05 Aug 2004 09:36 | NT Intel | cloospa | Unigraphics NX 2.0.3.1 |
| 118 | 05 Aug 2004 09:36 | NT Intel | cloospa | Unigraphics NX 2.0.3.1 |
| 117 | 04 Aug 2004 16:16 | NT Intel | cloospa | Unigraphics NX 2.0.3.1 |
| 116 | 04 Aug 2004 15:25 | NT Intel | cloospa | Unigraphics NX 2.0.3.1 |
| 115 | 04 Aug 2004 13:40 | NT Intel | cloospa | Unigraphics NX 2.0.3.1 |

Part File: D:\NXData\NX1201771706211kmm000-a.prt

| Version Loaded | Save Time | Machine | User | Program |
|----------------|-------------------|----------|----------|---|
| 22 | 15 Apr 2018 15:19 | NT x64 | jopp | NX 12.0.1.7 NX1201_7_delta., 25Jan2018 |
| 21 | 26 Apr 2007 17:39 | NT Intel | kerndi | Part Utility NX 12.0.1.7 NX1201_7_delta., 25Jan2018 |
| 20 | 26 Apr 2007 17:38 | NT Intel | kerndi | Unigraphics NX 2.0.6.2 |
| 19 | 26 Apr 2007 17:38 | NT Intel | kerndi | Unigraphics NX 2.0.6.2 |
| 18 | 26 Apr 2007 17:38 | NT Intel | kerndi | Unigraphics NX 2.0.6.2 |
| 17 | 26 Apr 2007 17:37 | NT Intel | kerndi | Unigraphics NX 2.0.6.2 |
| 16 | 30 Apr 2004 15:22 | NT Intel | infodba | Unigraphics NX 2.0.3.1 |
| 15 | 30 Apr 2004 15:15 | NT Intel | infodba | Unigraphics NX 2.0.3.1 |
| 14 | 30 Apr 2004 15:03 | NT Intel | infodba | Unigraphics NX 2.0.3.1 |
| 13 | 23 Apr 2004 13:08 | NT Intel | infodba | Unigraphics NX 2.0.3.1 |
| 12 | 05 Apr 2004 06:33 | NT Intel | baumaned | Unigraphics NX 2.0.2.2 |
| 11 | 05 Apr 2004 06:30 | NT Intel | baumaned | UGMGr Export V2.0.2.2 |
| 10 | 26 Mrz 2004 07:28 | NT Intel | baumaned | Unigraphics NX 2.0.2.2 |
| 9 | 23 Mrz 2004 14:27 | NT Intel | baumaned | Unigraphics NX 2.0.2.2 |
| 8 | 22 Jan 2003 16:59 | NT Intel | infodba | Unigraphics V18.0.5.2 |

| Version Loaded | Save Time | Machine | User | Program |
|----------------|-------------------|---------|---------------|---|
| 29 | 15 Apr 2018 13:09 | NT x64 | jopp | NX 12.0.1.7 NX1201_7_delta., 25Jan2018 |
| 28 | 29 Mrz 2013 13:48 | NT x64 | jopp | Part Utility NX 12.0.1.7 NX1201_7_delta., 25Jan2018 |
| 27 | 23 Sep 2010 12:40 | NT x64 | Administrator | Refille Part NX 7.5.5.4 |
| 26 | 23 Sep 2010 10:21 | NT x64 | maierkl | NX 5.0.5.3 |
| 25 | 23 Sep 2010 10:21 | NT x64 | maierkl | NX 5.0.5.3 |

Is it a problem??

Out of this Situation
Customer wants to get the answer:

**Are the data in the
new version
the same as in the
current version?**

NX – CheckBox

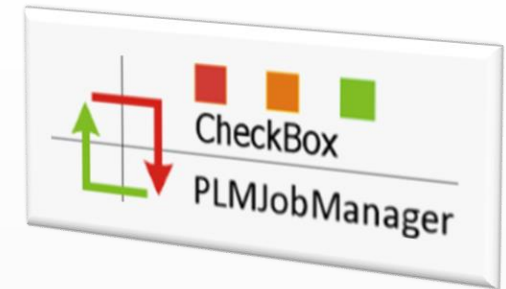

is a solution to find out if and how
Software version impacts legacy
data and design.

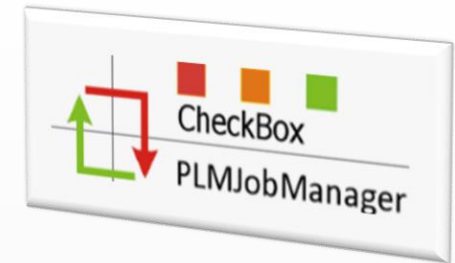

How is NX–CheckBox working?

Introduction NX-CheckBox Process Overview

Step 1: Extraction NX9 Data

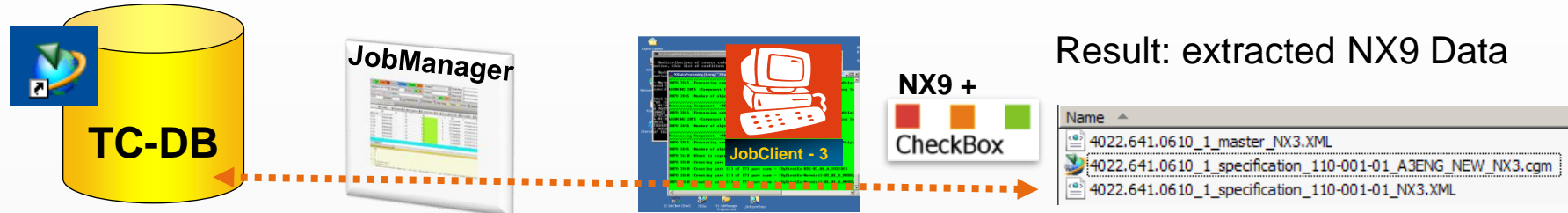

Step 2: Extraction NX11 Data

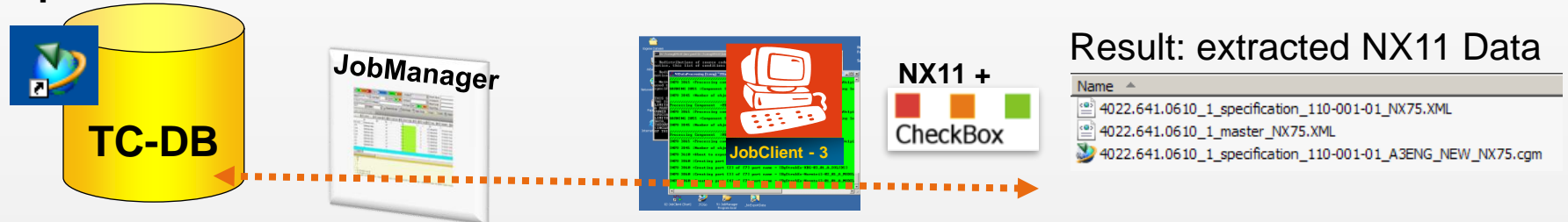

Step 3: Generate Analyze Data



Introduction NX-CheckBox Data Extraction

After extracting CheckBox Data the CB.Log files is analysed an the results are listed as partial Results. The following list shows how we do classify the CheckBox extraction Results.

- PL = Part load 1
- UF = Update all Feature 2
- UD = Update Drawing 3
- PH = Part Header 4
- MD = Model Data 5
- AS = Assembly Data 6
- DR = Drawing Data 8
- EN = Entity 9
- CBXml = CB.Data File (xml) 9
- CGM = Drawing .cgm Files 10

The results of extracting data is imported into the JobServer Database.

```
[677] done init program result file
[680] single_part = #D:\NxData\BgStrukNx75\BgStrukEx-Einzeltei
[721] Loading part
Info: Memory Load = 33
Info: dwAvailPhys = 11109156
Info: dwAvailPageFile = 26648496
Info: dwAvailVirtual = -586564

=====
Start Check at Sat Feb 02 14:49:28 2013

[496] partname = #D:\NxData\BgStrukNx75\BgStrukEx-Einzelteil-0
Info: Part = D:\NxData\BgStrukNx75\BgStrukEx-Einzelteil-04_dwg
Info: xml_file = D:\NxData\BgStrukNx75\BgStrukEx-Einzelteil-04
[537] xmlfile = #D:\NxData\BgStrukNx75\BgStrukEx-Einzelteil-04

=====
[541] do the update
Update: All Features 2
Update: All Features ---> passed
Update: Drawing views 3
Update: Drawing views ---> passed
[543] done the update

=====
Info: init_xml_file
Info: init_xml_file --> passed
Info: write_xml_header
Info: write_xml_header --> passed
Info: Part Header Section 4
Info: Part Header Section --> passed
Info: Check_Model Section 5
Info: Check_Model Section --> passed
Info: Check_Assembly Section 6
Info: Check_Assembly Section --> passed
Info: Check_Drawing Section 7
Info: Check_Drawing Section --> passed
Info: Check_Entities Section 8
Info: Check_Entities Section --> passed
Info: write_xml_end Section 9
Info: write_xml_end Section --> passed

=====
CGM: Output (Sheet 1) to [D:\NxData\BgStrukNx75\BgStrukEx-Einz
CGM: Cgm_Def_Color_Option = UF_PLOT_BLACK_ON_WHITE 10
CGM: Cgm_Def_Color_Option = UF_PLOT_BLACK_ON_WHITE --> passed

=====
Finished checking at Sat Feb 02 14:49:31 2013
```

Introduction NX - CheckBox Details off Extracted XML Data

Job Data:

```

<> ProgramData
  ProgramName: NxCheckBox
  ProgramRelease: V1.1.1.18
  BuildDate: (May 20 2010)
  CustomLicense: unknown

<> RunData
  StartLoadPartDateTime: 2010-05-26 17:58.00
  EndLoadPartDateTime: 2010-05-26 17:58.01
  StartLoadPartMemoryAllocation: 1753136
  EndLoadPartMemoryAllocation: 1751792
  <> Action
  DetailOption: 26
  StartUpdateDateTime: 2010-05-26 17:58.01
  UpdateAllFeaturesReturnValue: -1
  StructureSyncReturnValue: -1
  UpdateAllViewsReturnValue: -1
  EndUpdateDateTime: 2010-05-26 17:58.01
  StartDateTime: 2010-05-26 17:58.01

<> NxData
  NXRelease: NX V5.0
  NXVersion: 105.0
  <> AssemblyLoadOptions
    load_options: 1 [UF_ASSEM_load_from_search_dirs]
    parts_list: 0
    update: 1 [UF_ASSEM_update_report]
  
```

ModelData:

```

<> ModelData
  <> Refsets
    <> Refset
      Name: Entire Part
      Volume: 1342.584642
      VolumeBodies_n: 2
      Feature3D_n: 0
      <> CentreOfGravity
        X: 10.078155
        Y: 7.560351
        Z: 1.238954
      <> MomentOfInertia
        X: 815346.315993
        Y: 1455367.113393
        Z: 2220782.513485
    <> Refset
  <> ModelDataBase
    <> Features
      TotalFeatures_n: 0
      AliveFeatures_n: 0
      SuppressedFeatures_n: 0
      CondemnedFeatures_n: 0
      DeletedFeatures_n: 0
      TemporaryFeatures_n: 0
    <> Bodies
  
```

Component:

```

<> Components
  <> Component
    <> Component
      File: %UGMGR=V3.2 PH=QnBdUZwmVe1p
      Handle: RM%UL=V1.0 PH=wTDdUZwmVe
      SuppressState: 0
      <> SuppressByExpression
      <> ReferenceComponent
      RefsetCurr: EINFACH
      InstanceName: BGSTRUKEX-KBG-01_01
      ComponentLevel: 2
      Callout: 10
      MemberCount: 59
      <> ComponentArrangement
        UsedArrangement: Arrangement 1
      <> Mating
      <> Matrix
        X1: 1.000000
        Y1: 0.000000
        Z1: 0.000000
        X2: 0.000000
        Y2: 1.000000
        Z2: 0.000000
        X3: 0.000000
        Y3: 0.000000
        Z3: 1.000000
        originX: 360.000000
        originY: -420.000000
        originZ: 0.000000
    
```

Introduction CheckBox Compare Data

<> PLMJobManager_CheckBoxData.xmlns:xsi="http://www.w3.org/2001/XMLSchema-instance" type="PLMJobManager_CheckBoxData" />
#<> ProgramData
#<> RunData
#<> StartLoadPartDateTime: 2010-05-22 12:07:13
#<> EndLoadPartDateTime: 2010-05-22 12:07:15
#<> StartLoadPartMemoryAllocation: 1843576
#<> EndLoadPartMemoryAllocation: 1842232
#<> Action
#<> DetailOption: 2,3,4,5,6,7,8,26
#<> StartUpdateDateTime: 2010-05-22 12:07:15
#<> UpdateAllFeaturesReturn Value: -1
#<> StructureSyncReturn Value: -1
#<> UpdateAllViewsReturn Value: -1
#<> EndUpdateDateTime: 2010-05-22 12:07:15
#<> StartDateTime: 2010-05-22 12:07:15
#<> NxData
#<> NXRelease: NX V5
#<> NXVersion: 105.0
#<> AssemblyLoadOptions
#<> CheckBoxData
#<> Header
#<> ModelData
#<> Refsets
#<> Refset
#<> Name: Entire Part
#<> Volume: 1342.584642
#<> VolumeBodies_n: 2
#<> Feature3D_n: 0
#<> CentreOfGravity
#<> MomentOfInertia
#<> Refset
#<> ModelDataBase
#<> Layers
#<> AssemblyData
#<> PartArrangements
#<> Components
#<> Drawings
#<> Drawing
#<> Name: SHT1
#<> ViewDependentObjects_n: 0
#<> RetainedObjects_n: 0
#<> Drawing_VIEWS_n: 4
#<> Views
#<> Drawing
#<> Entities
#<> Entity xsi:type="Entity_Type26_SubType2"
#<> Entity xsi:type="Entity_Type26_SubType1"
#<> RunDataPerformance
#<> EndDateTime: 2010-05-22 12:07:15

<> PLMJobManager_CheckBoxData.xmlns:xsi="http://www.w3.org/2001/XMLSchema-instance" type="PLMJobManager_CheckBoxData" />
#<> ProgramData
#<> RunData
#<> StartLoadPartDateTime: 2010-05-26 17:58:00
#<> EndLoadPartDateTime: 2010-05-26 17:58:01
#<> StartLoadPartMemoryAllocation: 1753136
#<> EndLoadPartMemoryAllocation: 1751792
#<> Action
#<> DetailOption: 26
#<> StartUpdateDateTime: 2010-05-26 17:58:01
#<> UpdateAllFeaturesReturn Value: -1
#<> StructureSyncReturn Value: -1
#<> UpdateAllViewsReturn Value: -1
#<> EndUpdateDateTime: 2010-05-26 17:58:01
#<> StartDateTime: 2010-05-26 17:58:01
#<> NxData
#<> NXRelease: NX V5
#<> NXVersion: 105.0
#<> AssemblyLoadOptions
#<> CheckBoxData
#<> Header
#<> ModelData
#<> Refsets
#<> Refset
#<> Name: Entire Part
#<> Volume: 1342.584642
#<> VolumeBodies_n: 2
#<> Feature3D_n: 0
#<> CentreOfGravity
#<> MomentOfInertia
#<> Refset
#<> ModelDataBase
#<> Layers
#<> AssemblyData
#<> PartArrangements
#<> Components
#<> Drawings
#<> Drawing
#<> Name: SHT1
#<> ViewDependentObjects_n: 0
#<> RetainedObjects_n: 0
#<> Drawing_VIEWS_n: 4
#<> Views
#<> Drawing
#<> Entities
#<> Entity xsi:type="Entity_Type26_SubType2"
#<> Entity xsi:type="Entity_Type26_SubType1"
#<> RunDataPerformance
#<> EndDateTime: 2010-05-26 17:58:01

Compare → having Differences?

YES

NO

Create extended Data:

Result Is OK

- DifReport.txt

- Dif.tif

Result is an Error:

In this case it is required to Check what is the reason for this differences

Introduction CheckBox Analyze Data Compare Drawings



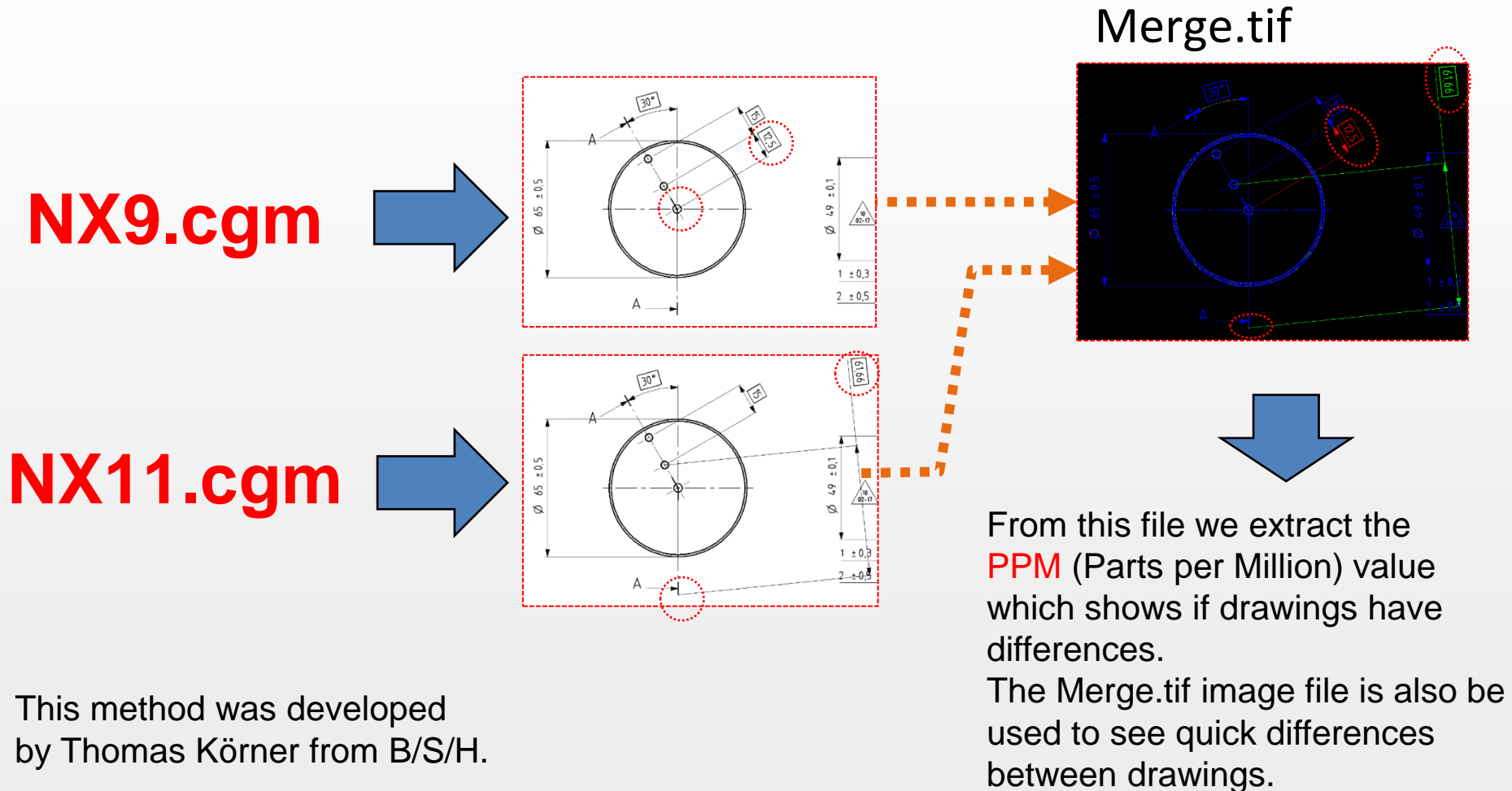



CheckBox extracts CGM files from specifications. These CGM files are used to create output data.



This method was developed
by Thomas Körner from B/S/H.

Introduction CheckBox Analyze Data Compare CB.xml files

All analyzed Data from XML and from Drawing compare will be combined to one Result:

- PH = Part Header (from XML) 
- MD = Model Data (from XML) 
- AS = Assembly Data (from XML) 
- DR = Drawing Data (from XML) 
- EN = Entity Data Dim/Text (from XML) 
- PPM = Dif.tif (from Drawing compare) 

- If the Result Value is = 0 no differences between the part's are found.

Example:

[PH:OK] [MD:OK] [AS:OK] [DR:OK] [EN:OK] [PPM:OK]



- If the Result Value is > 0 there are differences between the Parts → the Parts must be checked !

Example:

[PH:OK] [MD:ERR:Lay;Refs;AS.Comp;DR.View] [AS:OK] [DR:OK] [EN:OK] [PPM:3078]



Project Results

ASML Project Results and Examples form NX9 to NX11 Upgrade Project

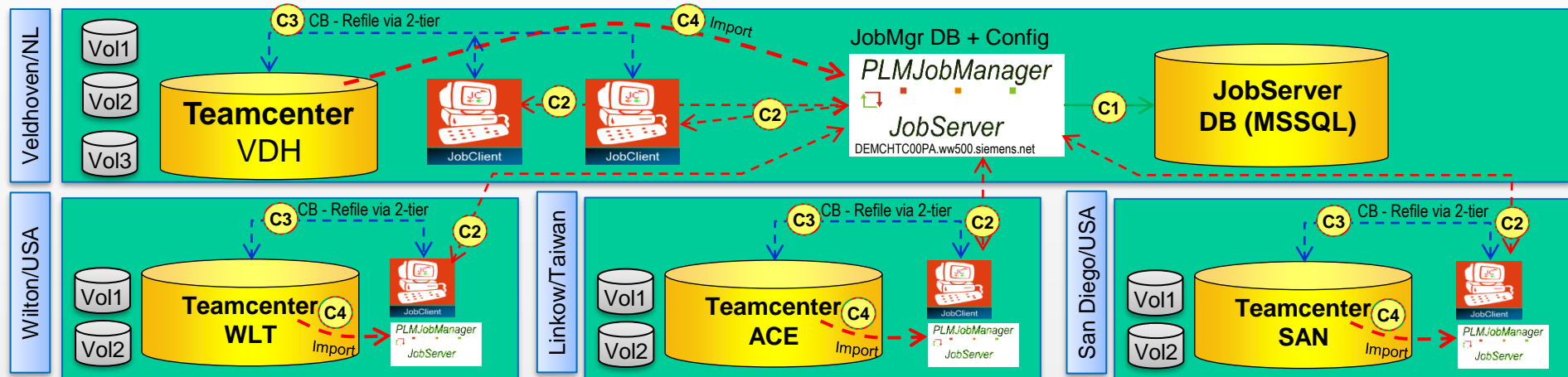

Next Slides shows Examples and process statistics regarding checkbox and refile.

In ASML Project we selected Top Product Assemblies including all there Components and Analysed them with NX-CheckBox.

Next slides shows:

- how we structured the Data Analyse**
- Result Examples**

Section of NX-CheckBox Analyse - Overview

Check '-Single Parts-' '-Assembly Parts-'

- Part header compare
- Parts cannot be open in NX11

Check '-Single Parts-' (SP)

- Model compare
- Drawing compare

Check '-Assembly Parts-' (AP)

- Model compare
- Drawing compare
- Assembly compare

CheckBox Results

- Process- Statistic - Status

Section of NX-CheckBox Analyse

Check '-Single Parts-' '-Assembly Parts-'

- Part header compare
- Parts cannot be open in NX11

Check '-Single Parts-' (SP)

- Model compare
- Drawing compare

Check '-Assembly Parts-' (AP)

- Model compare
- Drawing compare
- Assembly compare

CheckBox Results

- Process- Statistic - Status

07.03.2017 SP: -> Parthead compare Attributes are missing in NX11

Example: ****.****_AA_master

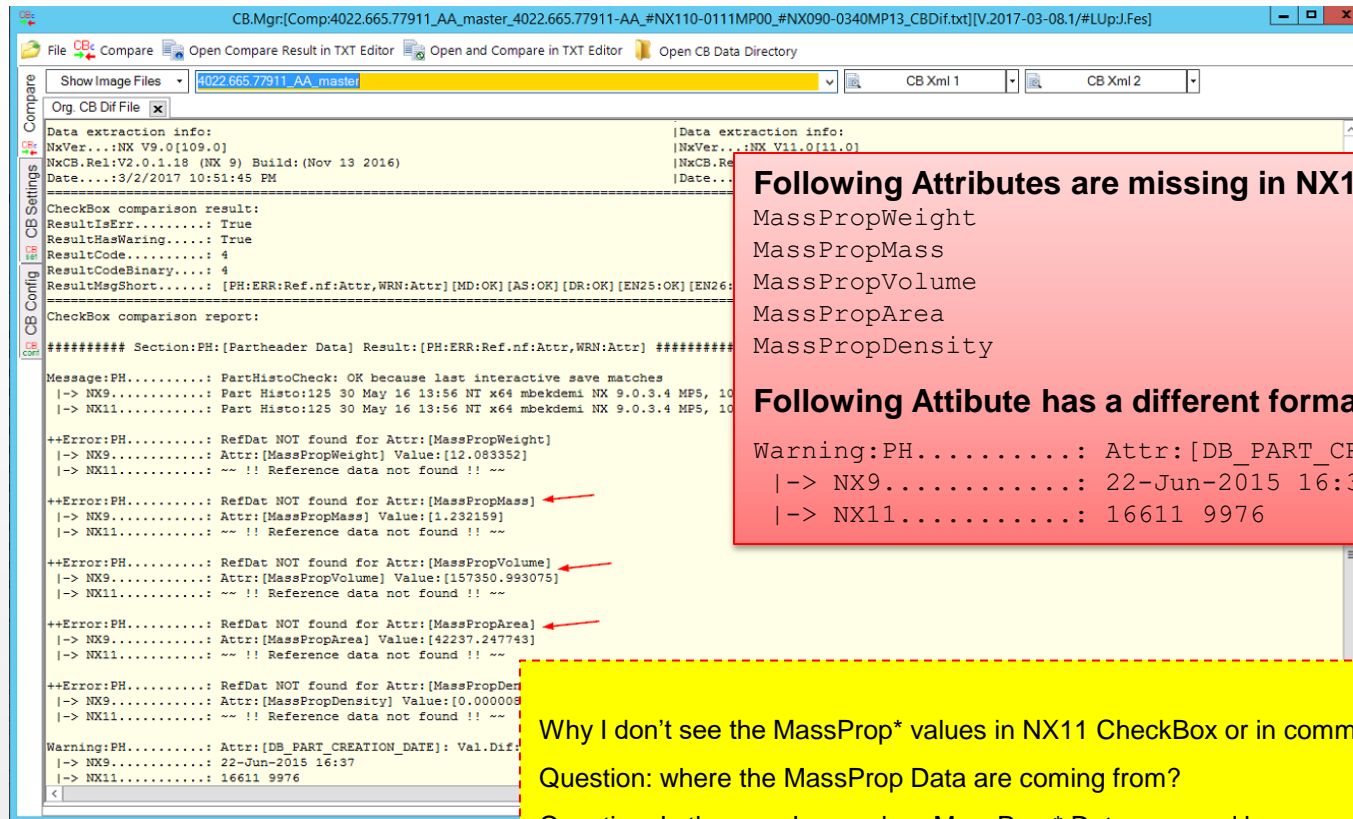

Following Attributes are missing in NX11:

MassPropWeight
MassPropMass
MassPropVolume
MassPropArea
MassPropDensity

Following Attribute has a different format

Warning:PH.....: Attr:[DB_PART_CREATION_DATE]: Val.Dif:[Is not equal]
-> NX9.....: 22-Jun-2015 16:37
-> NX11.....: 16611 9976

Why I don't see the MassProp* values in NX11 CheckBox or in command line tools

Question: where the MassProp Data are coming from?

Question: Is there an Issue when MassProp* Data are used by command line tools? → also ask Bernd Schieber.

Conclusion Not a blocking Issue but need to be checked by Mr. Bernd Schieber and also send an Information to Erwin.

| Selected | Gr.Key / | Gr.Name | Gr.Description | ITEM.Count | IR.Count | DS.Count | Obj.Count |
|-------------------------------------|----------|--------------|--|------------|----------|----------|-----------|
| <input checked="" type="checkbox"/> | Gr05.2 | VDH.CB Issue | SP: -> Parthead compare Attributes are missing in NX11 | 0 | 0 | 339 | 339 |

Section of NX-CheckBox Analyse

Check '-Single Parts-' '-Assembly Parts-'

- Part header compare
- Parts cannot be open in NX11

Check '-Single Parts-' (SP)

- Model compare
- Drawing compare

Check '-Assembly Parts-' (AP)

- Model compare
- Drawing compare
- Assembly compare

CheckBox Results

- Process- Statistic - Status

14.03.2017 – Issue AP Load in NX11

Example: ****.****/AC/****.

Test with NX11.1.0.11

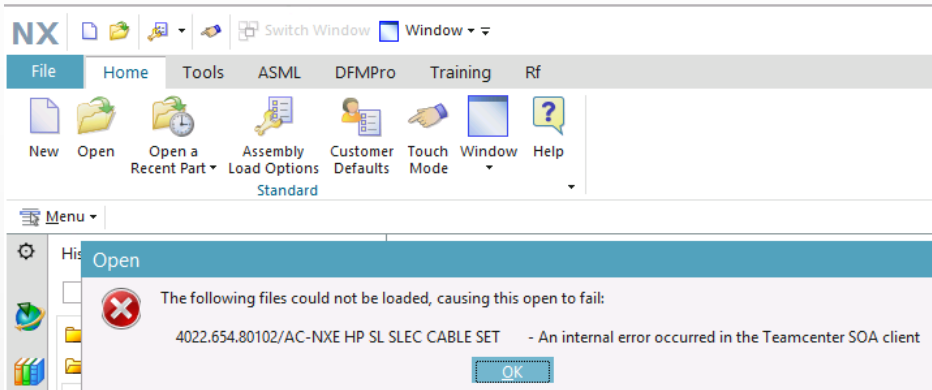

#Info 14.03.2017
maybe fixed in MP1

Test with NX11.1.0.11 MP1

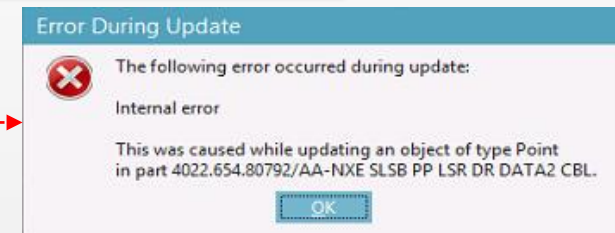

| Ir.Id | O Name | O Type | O Rel. State | O.LastModDate | O.Last | O.SP/ | O.A | O.A | O.P.01 | O.P.02 | O.P.03 | P.Res. Code |
|-------------------|-------------------|----------|--------------|---------------------|----------|-------|-----|------|--------------|--------------|-------------|-------------|
| 4022.654.80102/AC | 110-001-01 | UGPART | RELEASED | 05/09/2016 09:23 AM | rukempen | AP | 4 | 1982 | D.ERR (Do... | D.ERR (Done) | D.ERR (chk) | CB-104 |
| | 4022.654.80102-AC | UGMASTER | RELEASED | 06/06/2016 11:48 AM | rukempen | | | | D.ERR (Do... | D.ERR (Done) | D.ERR (chk) | CB-104 |

| Grand Summaries | |
|----------------------------|--|
| Count | III |
| O.AP.LevN | 4 |
| O.Rel.State | RELEASED |
| O.P.01 (CB1_NK9) | D.ERR (Done) |
| O.P.02 (CB2_NK11) | D.ERR (Done) |
| O.P.03 (CB3.Comp NX9-NX11) | D.ERR (chk) |
| P.TimeStart | 03/13/2017 07:25 AM |
| P.TimeEnd | 03/13/2017 07:25 AM |
| P.Reg.Code | CB-104 |
| P.Res.Mag | CB-FileError:CB-File1:[#NX090-0940MP13:File:found] CB-File2:[#NX110-0111MP00:File:Not found] |

Assembly can NOT be loaded in NX11

Test with NX11.1.0.11 MP1
Issue remains

Section of NX-CheckBox Analyse

Check '-Single Parts-' '-Assembly Parts-'

- Part header compare
- Parts cannot be open in NX11

Check '-Single Parts-' (SP)

- Model compare
- Drawing compare

Check '-Assembly Parts-' (AP)

- Model compare
- Drawing compare
- Assembly compare

CheckBox Results

- Process- Statistic - Status

16.03.2017 – SP: ERR:Refset.Vol,SolBod.Volume.Diff:>0.0001

Example: ****.XXX_AA_master

No issue after fixing edge blend (17)

CB.Mgr:[Comp:4022.655.28611_AA_master;4022.655.28611_AA_#NX110-0111MP00_#NX090-0340MP13_CBDif.txt][V.2017-03-08.1/#LUP]

File CB Compare Open Compare Result in TXT Editor Open and Compare in TXT Editor Open CB Data Directory

Show Image Files 4022.655.28611_AA_master CB Xml 1 CB Xml 2

Org. CB Dif File

ClName: @DB/4022.655.28611/AA/master/

PartHis: 41 08 Mar 17 05:06 NT x64 plmjobman NX 9.0.3.4 - External User Function

PartHis: 40 28 Oct 15 10:40 NT x64 alsegers NX 9.0.3.4 MP5, 10Feb15 (Last interactive save)

PartHis: 39 19 Nov 14 00:46 NT x64 imanupm NX 9.0.3.4 (NX Manager refile) MPI

PartHis: 38 21 Nov 13 13:57 NT x64 alsegers NX 7.5.5.4

Data extraction info:

NxVer...: NX V9.0[109.0]

NxCB.Rel: V2.0.1.18 (NX 9) Build: (Nov 13 2016)

Date...: 3/8/2017 5:06:47 AM

CheckBox comparison result:

ResultIsErr...: True

ResultHasWarning...: False

ResultCode...: 8

ResultMsgBinary...: 8

ResultMsgShort...: [PH:OK] [MD:ERR:Refset.Vol,SolBod.Volume.Diff:>0.0001] [AS:OK] [DR:OK] [EN25:OK] [EN26:OK] [DC:Tif:No.CGM] [PI:OK]

CheckBox comparison report:

Section:PH:[Parthead Data] Result:[PH:OK]

Message:PH...: PartHistoCheck: OK because last interactive save matches

|> NX9...: Part Histo:40 28 Oct 15 10:40 NT x64 alsegers NX 9.0.3.4 MP5, 10Feb15

|> NX11...: Part Histo:40 28 Oct 15 10:40 NT x64 alsegers NX 9.0.3.4 MP5, 10Feb15

Section:MD:[Model Data] Result:[MD:ERR:Refset.Vol,SolBod.Volume.Diff:>0.0001]

++Error:MD...: SolidBodies.Volume: Val.Dif:[Diff:>0.0001]

|> NX9...: 159076.164 mm^3

|> NX11...: 159075.848 mm^3

|> Difference...: ERROR because Diff.high:[0.316000]>0.0001

++Error:MD...: Refset.Volume #Info:Entry listed as warning because:'ModelBodysCheck' is already estimated by:PrototypeAnalysis:CoGrN1 or ModelBodysCheck

|> Object...: Refset:Entire Part

|> NX9...: 159076.164 mm^3

|> NX11...: 159075.848 mm^3

|> Difference...: ERROR because Diff.high:[0.316000]>0.0001

++Error:MD...: Refset.Volume #Info:Entry listed as warning because:'ModelBodysCheck' is already estimated by:PrototypeAnalysis:CoGrN1 or ModelBodysCheck

|> Object...: Refset:Entire Part

|> NX9...: 159076.164 mm^3

|> NX11...: 159075.848 mm^3

|> Difference...: ERROR because Diff.high:[0.316000]>0.0001

Ir.Id Σ# O.Name Σ# O.Type Σ# O.Rel.State Σ# O.LastModDate Σ# P.TimeStart Σ# P.TimeEnd Σ# P.Res.CB:MD2 (Sol.Vol.dif) Σ# P.Res.CB:MD3 (Sol.Vol.%) Σ#

4022.655.28611/AA 4022.655.28611-0 UGMASTER 10/28/2015 09:40 AM 03/08/2017 07:16 A 03/08/2017 07:16 A 0.31600000 0.00019900

More cases please see:

Gr: Gr26 Search & List Ed.P.State View J.Log J.Link Open NX Extra

| Gr.Key | Gr.Name | Gr.Description | IT | IR | DS.Count | O |
|--------|-----------|---|----|----|----------|---|
| Gr26 | VDH.ISSUE | SP: ERR:Refset.Vol,SolBod.Volume.Diff:>0.0001 | | | 202 | |

Question: Is it required to put down the tolerances?

07.03.2017 – Issue Refset.Volume Refset:Entire Part

Example: ****.XXXX_vc_master

Show Image Files

Org. CB Dif File

```
##### Section:MD:[Model Data] Result:[MD:ERR:Ref.nf:ModDB_Body,Refset.MOFIn,Refset.Vol,Refset.MOI]
```

```
++Error:MD..... SolidBodies.Volume: Val.Dif:[Diff:>0.0001]
|-> NX9..... 1519678.556 mm^3
|-> NX11..... 11701538.774 mm^3
|-> Differnce..... ERROR because Diff.high:[10181860.218000>0.0001]
```

```
++Error:MD..... SolidBodies.Volume: Val.Dif:[Diff:>0.05%]
|-> NX9..... 1519678.556 mm^3
|-> NX11..... 11701538.774 mm^3
|-> Differnce..... ERROR because Deviation high:[87.013002% > 0.05%]
```

```
++Error:MD..... SolidBodies.VolumeBodys_n: Val.Dif:[Is not equal]
|-> NX9..... 77
|-> NX11..... 78
```

```
++Error:MD..... SolidBodies.CentreOfGravityN1 (!!--serious diff.--!! because Value is Normalized with
|-> NX9..... X:[3.708906] Y:[-18.267583] Z:[-10.584114]
|-> NX11..... X:[4.115712] Y:[-17.358608] Z:[-10.144486]
|-> Differnce..... ERROR because Diff.high:[1.088577>0.001]
|-> Differnce in... X.Dif:[-0.406806] Y.Dif:[-0.908975] Z.Dif:[-0.439628]
|-> 3D Dist..... 3D Dist:1.088577 of P1:[X:[3.708906] Y:[-18.267583] Z:[-10.584114]] <-> P2:[X:[4.115712] Y:[-17.358608] Z:[-10.144486]]
```

```
++Error:MD..... SolidBodies.MomentOfInertiaN1 (!!--serious diff.--!! because Value is Normalized with
|-> NX9..... X:[ 998387.993560] Y:[ 325787.794944] Z:[ 800770.133768]
|-> NX11..... X:[6557104.977357] Y:[2159498.645754] Z:[5130235.461531]
|-> Differnce..... ERROR because Diff.high:[7280528.827952>0.1]
|-> 3D Dist..... 3D Dist:7280528.827952 of P1:[X:[ 998387.993560] Y:[ 325787.794944] Z:[ 800770.133768]] <-> P2:[X:[6557104.977357] Y:[2159498.645754] Z:[5130235.461531]]
```

```
Warning:MD..... SolidBodies.MomentOfInertia #Info:Entry listed as warning because:'ModelBodysCheck' is
|-> NX9..... X:[7817308.323896] Y:[2551087.191731] Z:[6269869.609453]
|-> NX11..... X:[7817864.195595] Y:[2551270.562816] Z:[6270302.555986]
|-> Differnce..... ERROR because Diff.high:[728.052883>0.1]
|-> 3D Dist..... 3D Dist:728.052883 of P1:[X:[7817308.323896] Y:[2551087.191731] Z:[6269869.609453]] <-> P2:[X:[7817864.195595] Y:[2551270.562816] Z:[6270302.555986]]
```

Part Navigator

| Name | Up to Date |
|-------------------------|------------|
| Model Views | |
| Cameras | |
| Non-timestamp Geometry | |
| Model History | |
| Datum Coordinate System | ✓ |
| Body (1) | ✓ |
| Body (2) | ✓ |
| Body (3) | ✓ |
| Body (4) | ✓ |
| Body (5) | ✓ |
| Body (6) | ✓ |
| Body (7) | ✓ |
| Body (8) | ✓ |
| Body (9) | ✓ |
| Body (10) | ✓ |
| Body (11) | ✓ |
| Body (12) | ✓ |
| Body (13) | ✓ |
| Body (14) | ✓ |
| Body (15) | ✓ |
| Body (16) | ✓ |
| Body (17) | ✓ |
| Body (18) | ✓ |
| Body (19) | ✓ |
| Body (20) | ✓ |
| Body (21) | ✓ |
| Body (22) | ✓ |
| Body (23) | ✓ |

Dependencies

Details

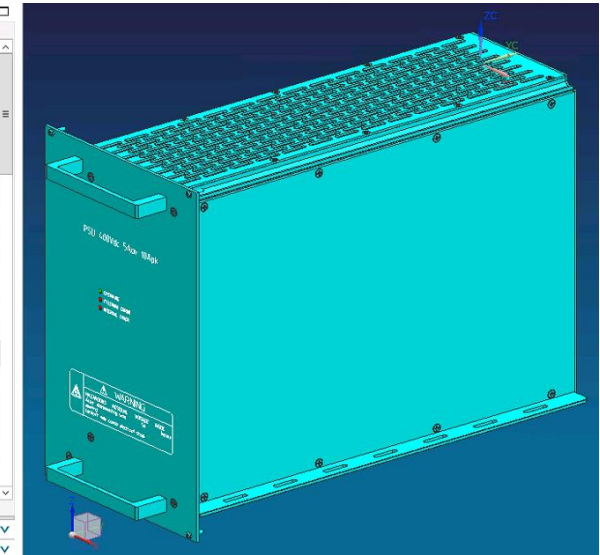

Issue: Volume in Refset Model differs!!
Possible Reason: More SolidBodys are evaluatet in NX11

More cases please see:

Gr: Gr05.1

| Selected | Gr.Key | Gr.Name |
|-------------------------------------|--------|---------|
| <input checked="" type="checkbox"/> | Gr05.1 | VDH |

VDH

SolBod.VolumePercentage.Diff.>0.05%

An extrude feature fails in NX 9 when the part is updated using Feature Playback. NX 11 has no failure. In fact Improvement in NX

16.03.2017 – SP: ERR:Refset.Vol,SolBod.Volume.Diff:>0.0001

Example: ****.XXXX_AA_master

```

CB.Mgr:[Comp:4022.637.16145_AA_master_4022.637.16145-AA_#NX110-0111MP00_#NX090-0340MP13_CBDif.txt][V.2017-
File CB Compare Open Compare Result in TXT Editor Open and Compare in TXT Editor Open CB Data Directory
Show Image Files 4022.637.16145_AA_master CB Xml 1
Org. CB Dif File x

##### Section:MD:[Model Data] Result:[MD:ERR:Refset.MofIn,Refset.Vol,SolBod.MofInN1.Diff:>0.1,SolBod.Volume.Dif
++Error:MD..... SolidBodies.Volume: Val.Dif:[Diff:>0.0001]
|-> NX9..... 5109718.567 mm^3
|-> NX11..... 5109718.869 mm^3
|-> Difference..... ERROR because Diff.high:[0.302000>0.0001]

++Error:MD..... SolidBodies.MomentOfInertiaN1 (!!--serious diff.--!! because Value is Normalized with Density=
|-> NX9..... X:[1743082.357106] Y:[1720408.328395] Z:[3095343.930211]
|-> NX11..... X:[1743082.452748] Y:[1720408.423979] Z:[3095344.075140]
|-> Difference..... ERROR because Diff.high:[0.198212>0.1]
|-> 3D Dist..... 3D Dist:0.198212 of P1:[X:[1743082.357106] Y:[1720408.328395] Z:[3095343.930211]] <-> P2:[X:[1

Warning:MD..... SolidBodies.MomentOfInertia #Info:Entry listed as warning because:'ModelBodysCheck' is already
|-> NX9..... X:[4636599.069903] Y:[4576286.153531] Z:[8233614.854362]
|-> NX11..... X:[4636599.324308] Y:[4576286.407783] Z:[8233615.239872]
|-> Difference..... ERROR because Diff.high:[0.527242>0.1]
|-> 3D Dist..... 3D Dist:0.527242 of P1:[X:[4636599.069903] Y:[4576286.153531] Z:[8233614.854362]] <-> P2:[X:[4

++Error:MD..... Refset.Volume #Info:Entry listed as warning because:'ModelBodysCheck' is already estimated by:
|-> Object..... Refset:Entire Part
|-> NX9..... 5109718.567 mm^3
|-> NX11..... 5109718.869 mm^3
|-> Difference..... ERROR because Diff.high:[0.302000>0.0001]

```

| P.Res.CB:MD2 (Sol.Vol.dif) | Σ | P.Res.CB:MD3 (Sol.Vol.%) |
|----------------------------|---|--------------------------|
| 0.30200000 | | 0.00000600 |

IR 8818538
No issue if accuracy is increased

Analyse:

Part is quit complex and has no Issues in Drawings

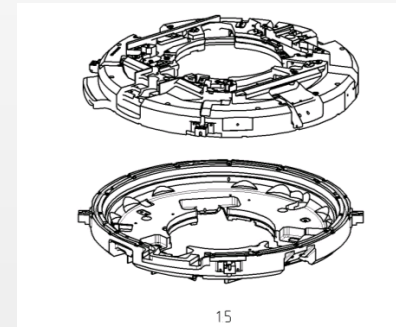
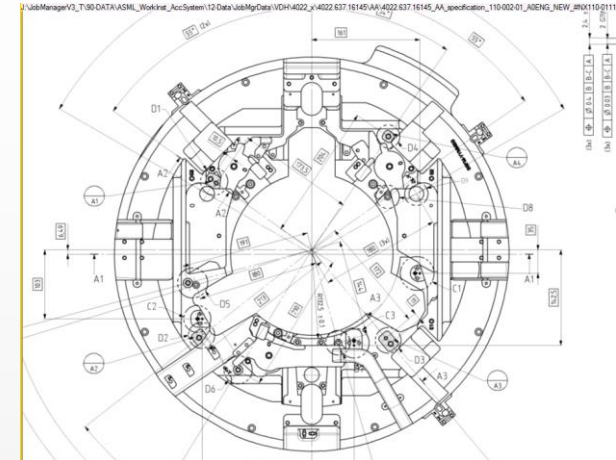

Section of NX-CheckBox Analyse

Check '-Single Parts-' '-Assembly Parts-'

- Part header compare
- Parts cannot be open in NX11

Check '-Single Parts-' (SP)

- Model compare
- Drawing compare

Check '-Assembly Parts-' (AP)

- Model compare
- Drawing compare
- Assembly compare

CheckBox Results

- Process- Statistic - Status

15.03.2017 – Compare SP Drawing / Dimension Issue

Example: ****.xxxx_specification_110-001-01

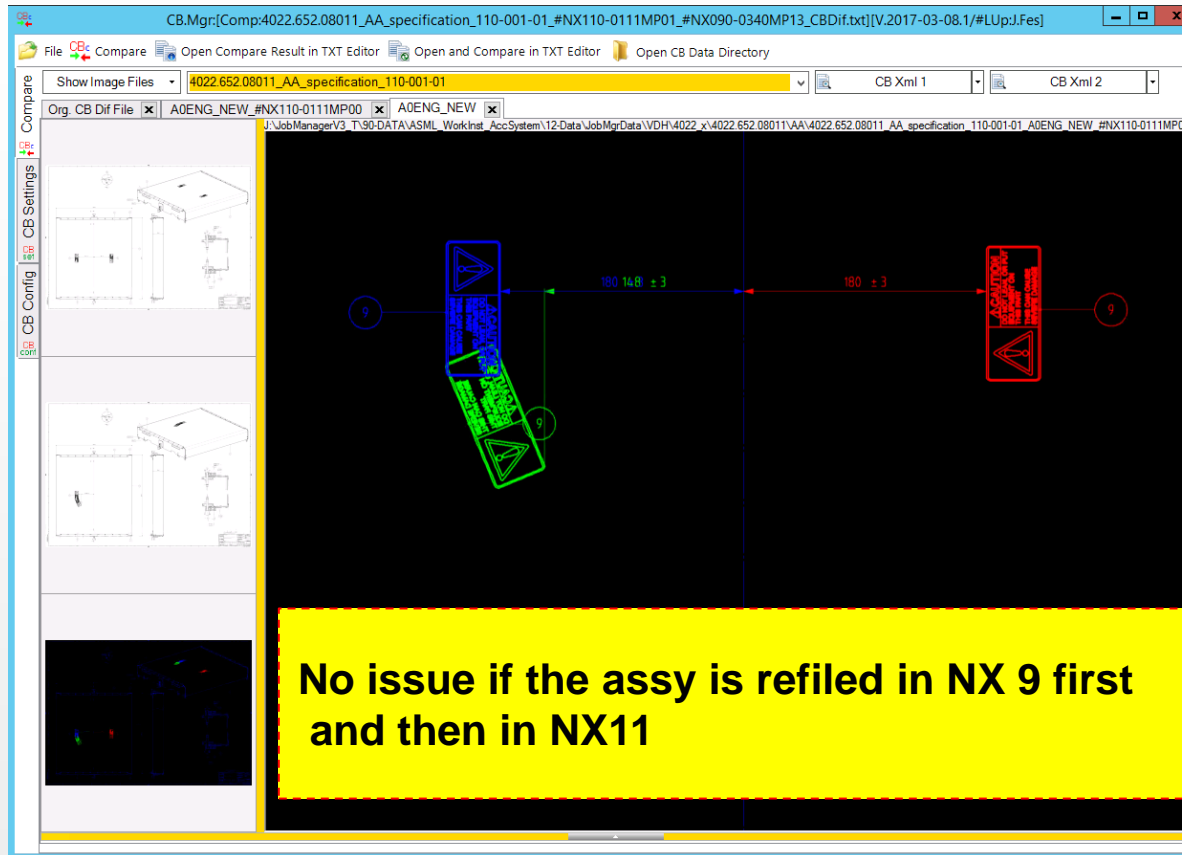

NX9



NX110-0111MP01

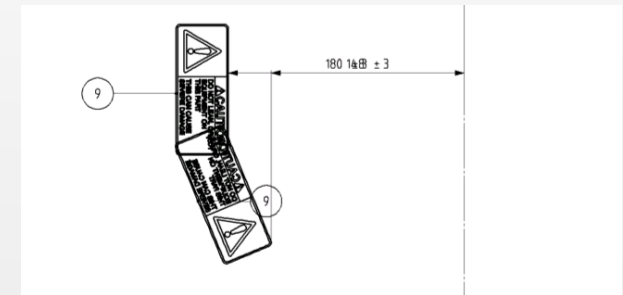

Analyse:
Issue Labels are Moving in NX11

More cases please see:

| | | | | | | |
|-------------------------------------|--------|---------------|--|-------------------------------------|-------------------------------------|----------|
| Gr: | Gr25 | Search & List | Ed.P.State | View J.Log | J.Link | Open NX |
| Selected | Gr.Key | Gr.Name | Gr.Description | IT | IR | DS.Count |
| <input checked="" type="checkbox"/> | Gr25 | VDH.ISSUE | EN26:ERR.Txt.ValChanged DIM Vaue changed | <input checked="" type="checkbox"/> | <input checked="" type="checkbox"/> | 17 |

15.03.2017 – Compare SP Drawing / Dimension Issue

Example: ****.xxxx_specification_110-001-01

NX9

PITCH 5,79 ± 0,1

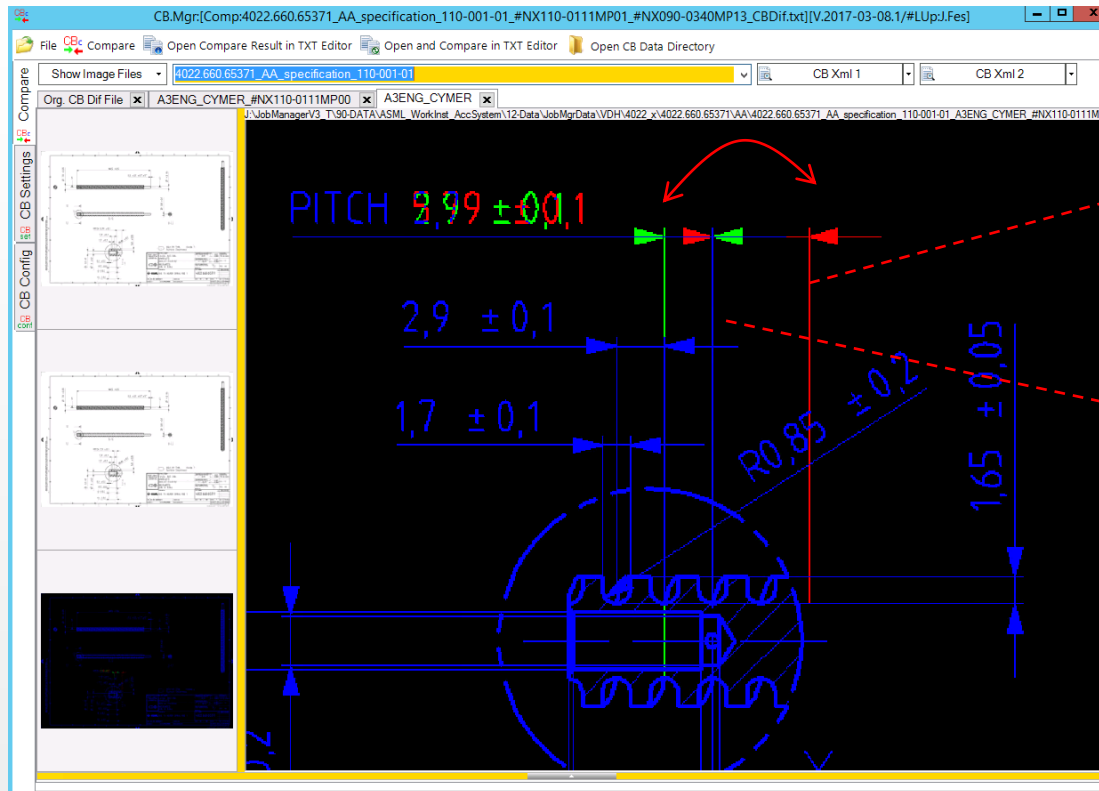

NX110-0111MP01

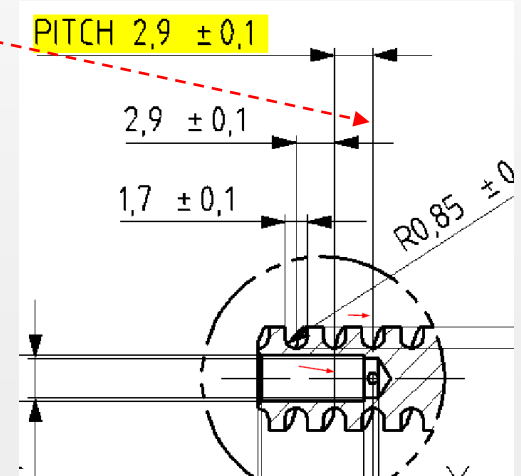
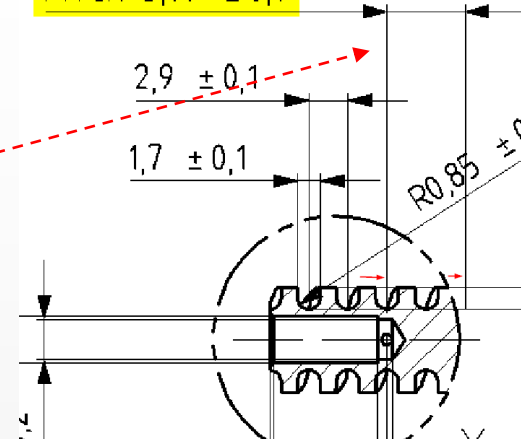

More cases please see:

| | | | | | | |
|-------------------------------------|-------------------------------------|---------------|----------------|-------------------------|------------------|----------|
| Gr: | Gr25 | Search & List | Ed.P.State | View J.Log | J.Link | Open NX |
| Selected | Gr.Key | Gr.Name | Gr.Description | IT | IR | DS.Count |
| <input checked="" type="checkbox"/> | <input checked="" type="checkbox"/> | Gr25 | VDH.ISSUE | EN26:ERR.Txt.ValChanged | DIM Vaue changed | 17 |

Analyse:
Dim Value unknow waths right?

15.03.2017 – Compare SP Drawing / Dimension Issue

Example: ****.xxxx_AA_specification_110-001-02

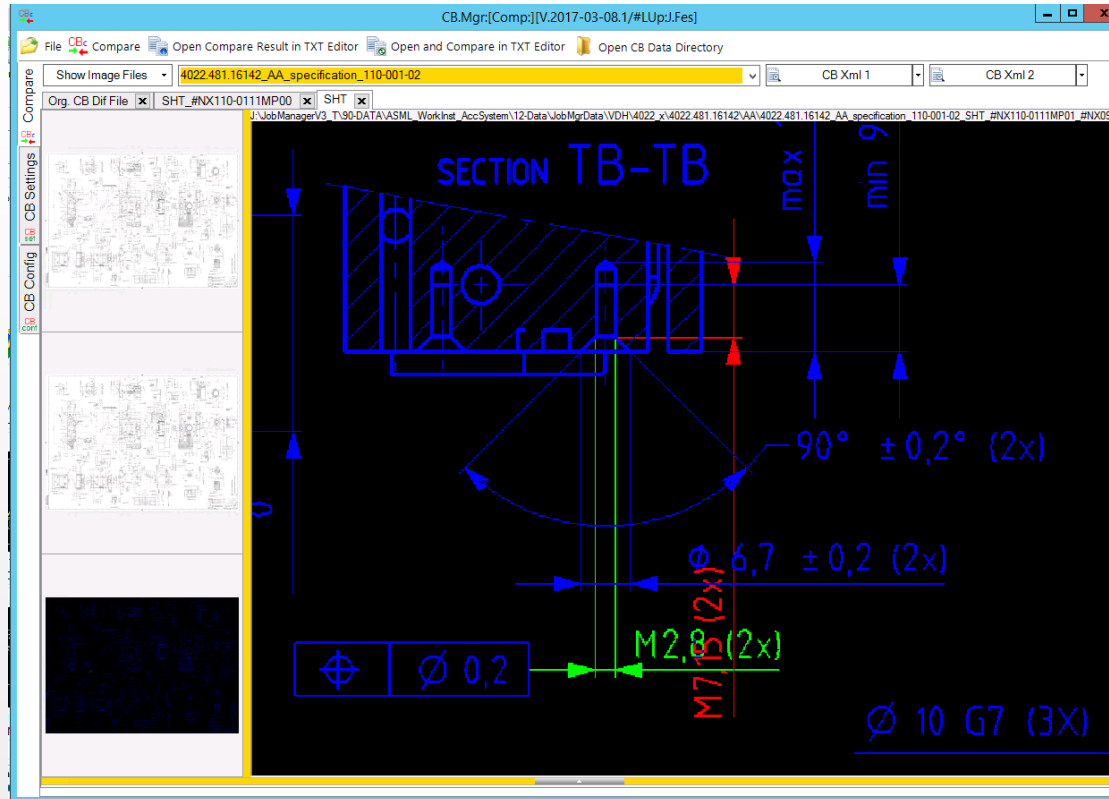

NX9

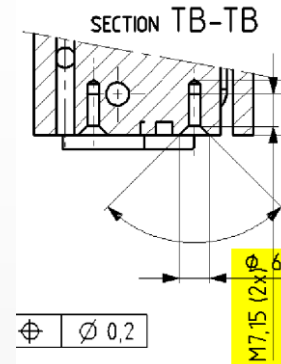

NX11

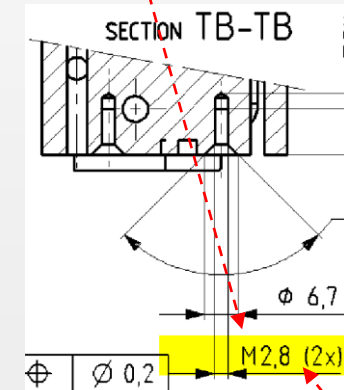

More cases please see:

| | | | | | | |
|----------|--------|---------------|--|------------|--------|----------|
| Gr: | Gr25 | Search & List | Ed.P.State | View J.Log | J.Link | Open NX |
| Selected | Gr.Key | Gr.Name | Gr.Description | IT | IR | DS.Count |
| type | Gr25 | VDH.ISSUE | EN26:ERR.Txt.ValChanged DIM Vaue changed | | | 17 |

Analyse:
Dim looks in NX11 more OK but M2,8??

17.03.2017 – Compare SP Drawing Silhouettes lines are missing on sheet metal bodys

Example: ****.xxxx_AA_specification_110-001-01

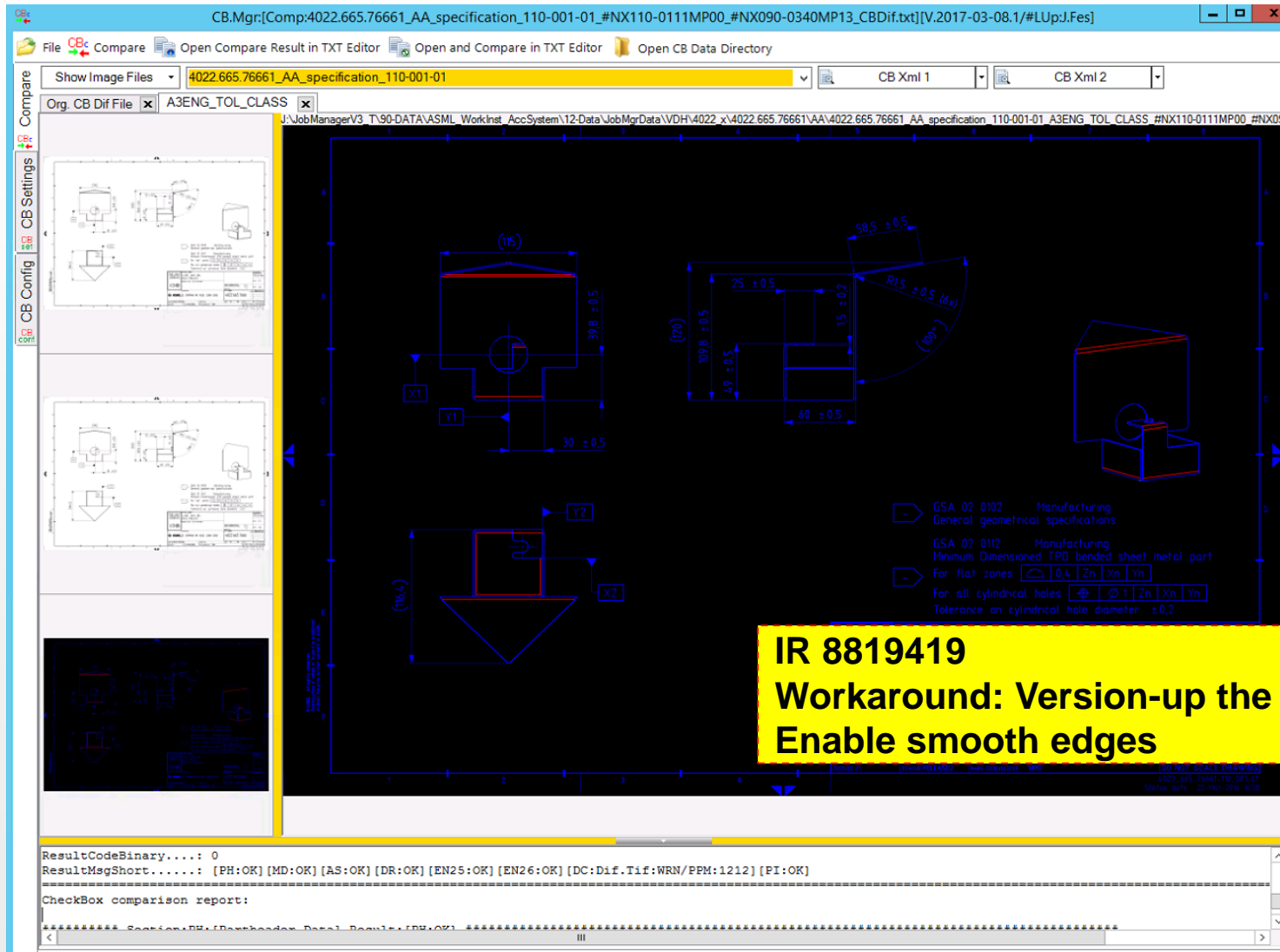

NX090-0340MP13

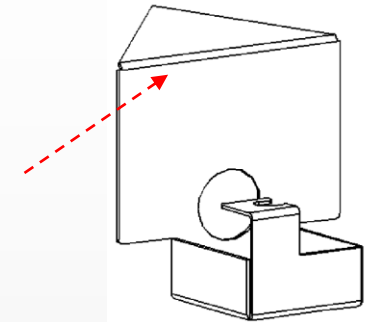

NX110-0111MP01

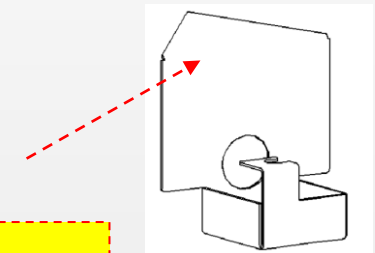

IR 8819419

**Workaround: Version-up the drawing
Enable smooth edges**

17.03.2017 – Compare SP Dimenstions

Example: ****.657.19691/AE

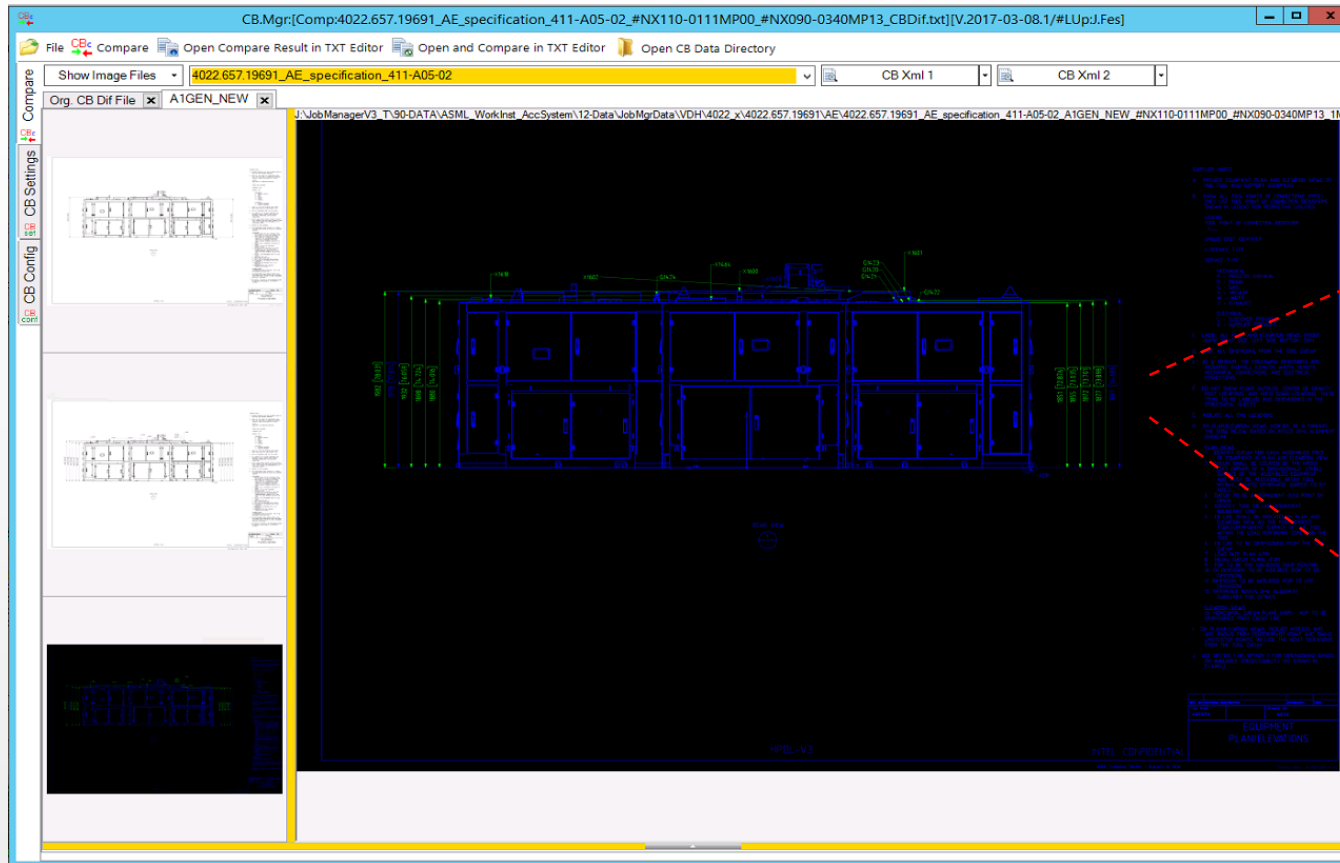

NX090-0340MP13

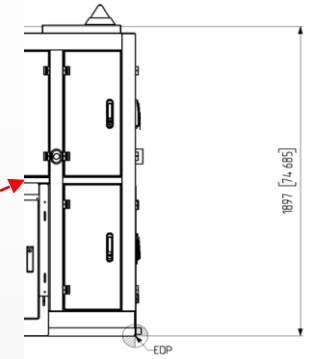

NX110-0111MP00

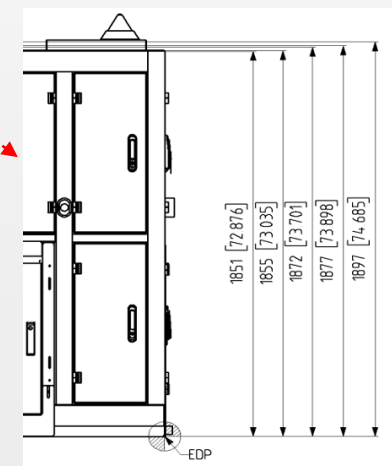

More Dimensions in NX11??

20.03.2017 – Drawing View Borders are missing in NX11

Example: ****.xxxx_AA_specification_110-003-01

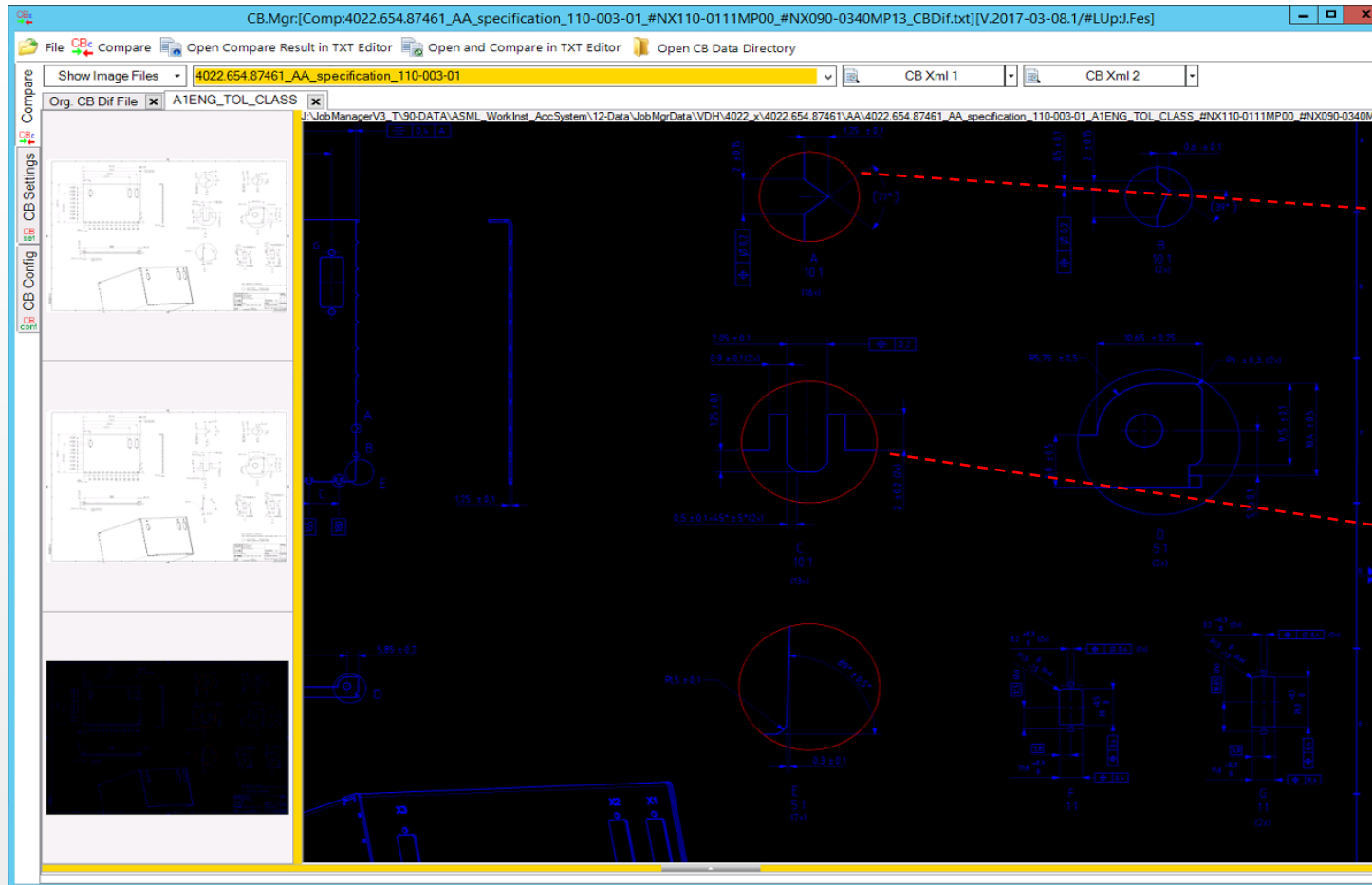

NX090-0340MP13

NX110-0111MP01

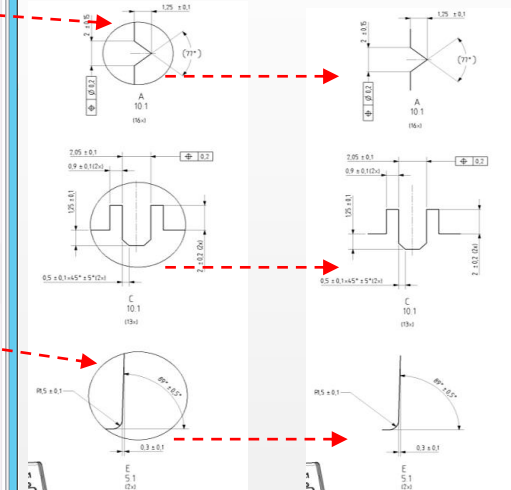

Issue: Drawing View Borders are missing in NX11

IR 8819521
No fix, only workaround

20.03.2017 – Compare SP Drawing crosshatch are wrong in NX11

Example: ****.xxxx_AA_specification_110-001-01

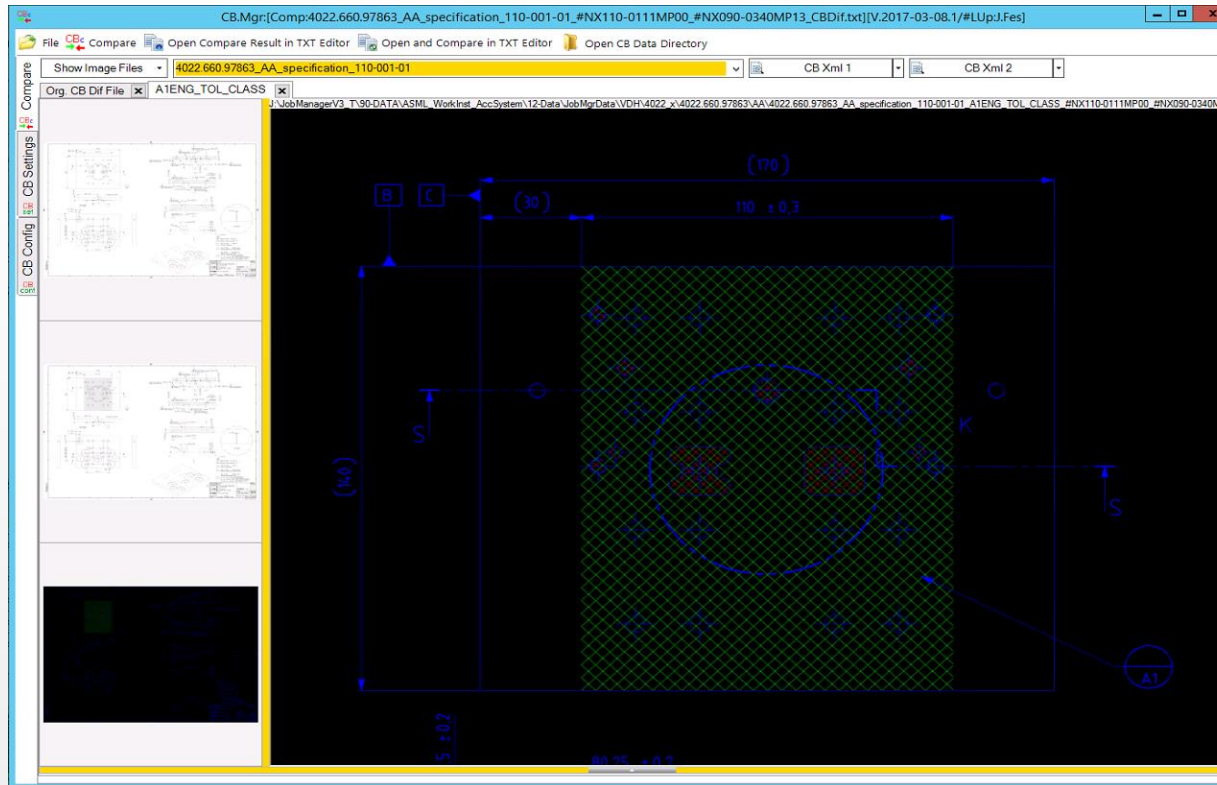

NX090-0340MP13

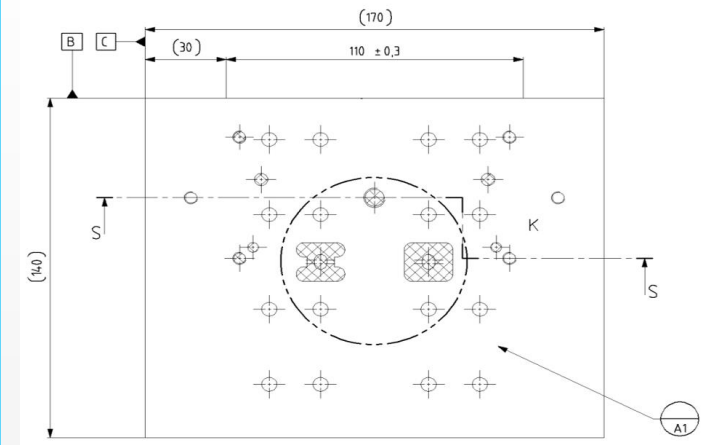

NX110-0111MP00

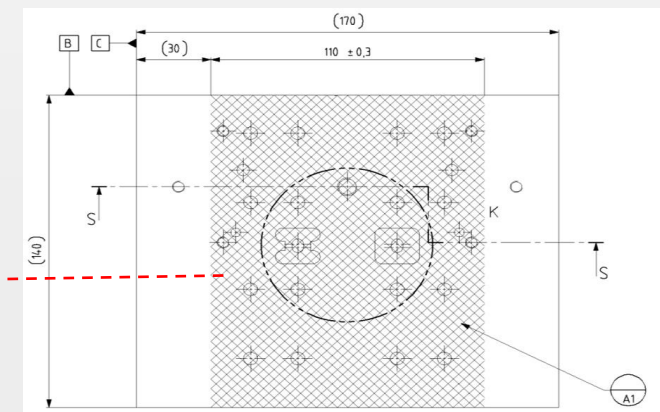

Drawing crosshatch are wrong in NX11

20.03.2017 – Drawing view shows different content

Example: ****.xxxx_AB_specification_110-001-01

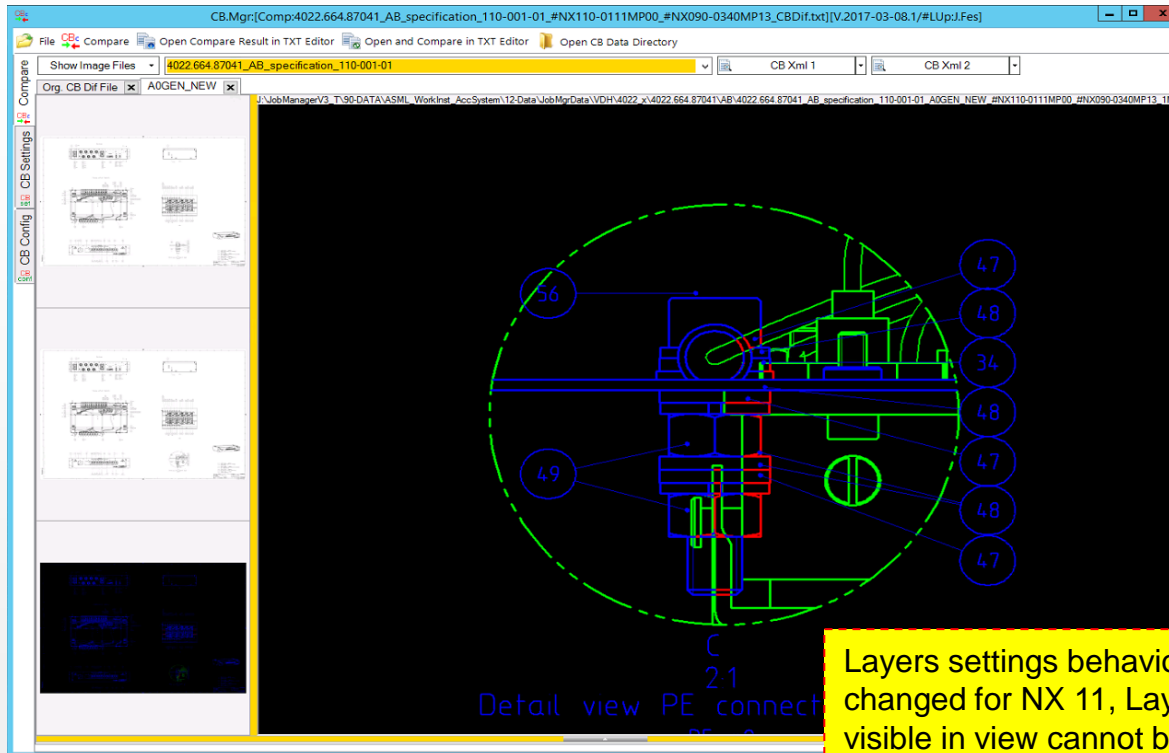

Need to be checked what are the wished content in view

IR 8819521
No fix expected
Only workaround

Layers settings behavior changed for NX 11, Layers visible in view cannot be different b/w parent and detail view (dependent). In NX 9 it is possible to have different layers switched ON b/w parent view and it's detail view (dependent). Need to raise an IR if it is intended functionality ?

NX090-0340MP13

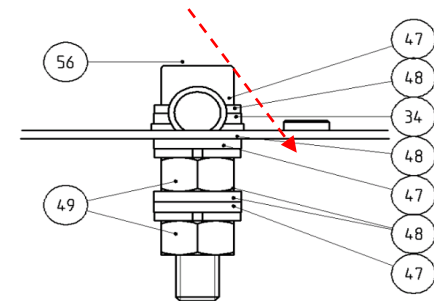

C
2:1
Detail view PE connector plate

NX110-0111MP01

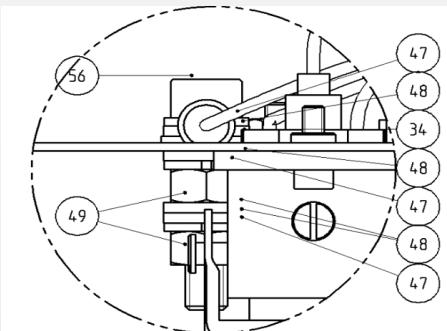

C
2:1
Detail view PE connector plate

Section of NX-CheckBox Analyse

Check '-Single Parts-' '-Assembly Parts-'

- Part header compare
- Parts cannot be open in NX11

Check '-Single Parts-' (SP)

- Model compare
- Drawing compare

Check '-Assembly Parts-' (AP)

- Model compare
- Drawing compare
- Assembly compare

CheckBox Results

- Process- Statistic - Status

24.03.2017 – Issue Assembly Compare

Overview ISSUES found where Assembly Volume more then 0.01%

Solid Body geometry
difference **absolute**Solid Body
geometry
difference in %

1*

PG: P03 [CB3.Comp NX9-N] P.Stat: Gr: Gr32 Search & List Ed.P.State View J.Log J.Link Open NX Extra

Drag a column header here to group by that column.

| Ir.Id | O.Name | Ir.Rank | O.Type | O.SP/ | O.Σ | O.Σ | O.P.01 | O.P.02 | O.P.03 | P.Res.Code | P.Res.CB:M | P.Res.CB:MD3 (Sol.Vol.%) |
|-------------------|-------------------|---------|----------|-------|-----|-----|----------------|-------------|---------------|------------|--------------|--------------------------|
| 4022 664.42121/AC | 4022 664.42121-AC | 0 | UGMASTER | | | | D.OK (Done) | D.OK (Done) | D.RUNC2.ERR | | 45.24800000 | 0.06421400 |
| 4022 472.85372/AA | 4022 472.85372-AA | 0 | UGMASTER | | | | 22 D.OK (Done) | D.OK (Done) | D.ERR (lchkl) | | 24.48800000 | 0.03280400 |
| 4022 623.41501/AA | 4022 623.41501-AA | 0 | UGMASTER | | | | 23 D.OK (Done) | D.OK (Done) | D.ERR (lchkl) | | 7.79400000 | 0.04718900 |
| 4022 636.42501/AA | 4022 636.42501-AA | 0 | UGMASTER | | | | D.OK (Done) | D.OK (Done) | D.ERR (lchkl) | | 60.61200000 | 0.07931000 |
| 4022 654.67891/AA | 4022 654.67891-AA | 0 | UGMASTER | | | | D.OK (Done) | D.OK (Done) | D.ERR (lchkl) | | 467.61400000 | 0.13133400 |
| 4022 636.14573/AA | 4022 636.14573-AA | 0 | UGMASTER | | | | 24 D.OK (Done) | D.OK (Done) | D.ERR (lchkl) | | 12.55100000 | 0.05069200 |
| 4022 636.14593/AA | 4022 636.14593-AA | 0 | UGMASTER | | | | D.OK (Done) | D.OK (Done) | D.ERR (lchkl) | | 2.64700000 | 0.01015400 |
| 4022 646.03641/AC | 4022 646.03641-AC | 0 | UGMASTER | | | | D.OK (Done) | D.OK (Done) | D.RUNC2.ERR | | 60.49100000 | 0.01611300 |
| 4022 664.04851/AA | 4022 664.04851-AA | 0 | UGMASTER | | | | D.OK (Done) | D.OK (Done) | D.ERR (lchkl) | | 4.80100000 | 0.01135800 |
| 4022 664.04891/AA | 4022 664.04891-AA | 0 | UGMASTER | | | | D.OK (Done) | D.OK (Done) | D.ERR (lchkl) | | 2.55200000 | 0.01054100 |
| 4022 636.14583/AA | 4022 636.14583-AA | 0 | UGMASTER | | | | 25 D.OK (Done) | D.OK (Done) | D.ERR (lchkl) | | 7.90200000 | 0.02694000 |
| 4022 472.55981/AA | 4022 472.55981-AA | 0 | UGMASTER | | | | 26 D.OK (Done) | D.OK (Done) | D.ERR (lchkl) | | 43.26900000 | 0.02210100 |
| 4022 646.03443/AB | 4022 646.03443-AB | 0 | UGMASTER | | | | D.OK (Done) | D.OK (Done) | D.RUNC2.ERR | | 17.27300000 | 0.01641600 |
| 4022 472.42281/AA | V345157-AA | 0 | UGMASTER | | | | 27 D.OK (Done) | D.OK (Done) | D.ERR (lchkl) | | 15.97200000 | 0.02367800 |
| 4022 472.33982/AA | 4022 472.33982-AA | 0 | UGMASTER | | | | 28 D.OK (Done) | D.OK (Done) | D.ERR (lchkl) | | 392.02900000 | 0.11760800 |
| 4022 654.51871/AA | 4022 654.51871-AA | 0 | UGMASTER | | | | D.OK (Done) | D.OK (Done) | D.RUNC2.ERR | | 2.65500000 | 0.02235700 |
| 4022 664.33271/AA | 4022 664.33271-AA | 0 | UGMASTER | | | | D.OK (Done) | D.OK (Done) | D.RUNC2.ERR | | 61.85400000 | 0.08234000 |
| 4022 646.26581/AA | 4022 646.26581-AA | 0 | UGMASTER | | | | 29 D.OK (Done) | D.OK (Done) | D.ERR (lchkl) | | 12.03800000 | 0.02714900 |
| 4022 646.26761/AA | 4022 646.26761-AA | 0 | UGMASTER | | | | D.OK (Done) | D.OK (Done) | D.ERR (lchkl) | | 5.85300000 | 0.01213900 |
| 4022 646.61953/AA | 4022 646.61953-AA | 0 | UGMASTER | | | | D.OK (Done) | D.OK (Done) | D.ERR (lchkl) | | 29.25000000 | 0.04298500 |
| 4022 640.64121/AA | 4022 640.64121-AA | 0 | UGMASTER | | | | 34 D.OK (Done) | D.OK (Done) | D.ERR (lchkl) | | 54.82100000 | 0.22313500 |

Grand Summaries
Count = 172

Gr: Gr32 Search & List Ed.P.State View J.Log J.Link Open NX Extra

| Selected | Gr.Key | Gr.Name | Gr.Description | IT | IR | DS.Count | O |
|-------------------------------------|--------|-----------|--|-------------------------------------|-------------------------------------|----------|-------------------------------------|
| <input checked="" type="checkbox"/> | Gr32 | VDH.ISSUE | AS: with *ERR:*SolBod.Volume.Diff:>0.0001* | <input checked="" type="checkbox"/> | <input checked="" type="checkbox"/> | 172 | <input checked="" type="checkbox"/> |

Analyse:

We found 172 Assembly where SolidBody of Assembly are differs
It is needed to check why SolidBody are differs in NX11

All the cases I have looked in have been cases with wires and cables assembly's.

Section of NX-CheckBox Analyse

Check '-Single Parts-' '-Assembly Parts-'

- Part header compare
- Parts cannot be open in NX11

Check '-Single Parts-' (SP)

- Model compare
- Drawing compare

Check '-Assembly Parts-' (AP)

- Model compare
- Drawing compare
- Assembly compare

CheckBox Results

- Process- Statistic - Status

08.03.2017 – Issue Drawing Compare

Example: ****.xxxx_AA_specification_110-001-01

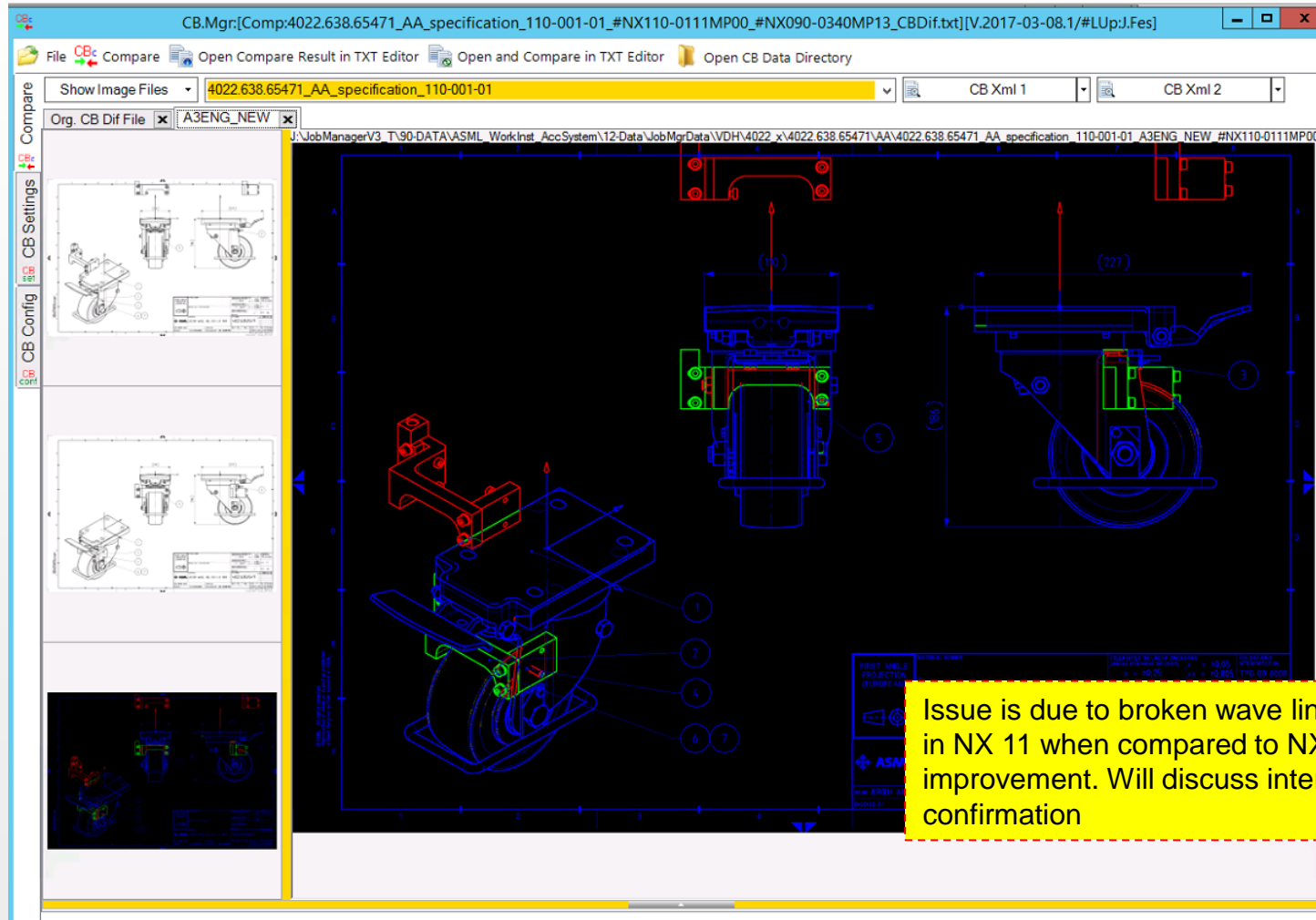

14.03.2017:
ReDo with new Load Rule:
ASML Latest Working

14.03.2017 MP1
Issue **remains** also with
Rule: ASML Latest
Working

Issue is due to broken wave link in the assembly. Behavior changed in NX 11 when compared to NX 9, I believe this to be an improvement. Will discuss internally and raise IR to get confirmation

04.03.2017 – Issue Diff in Drawing

Example: ****.xxxx_AA_specification_110-001-01

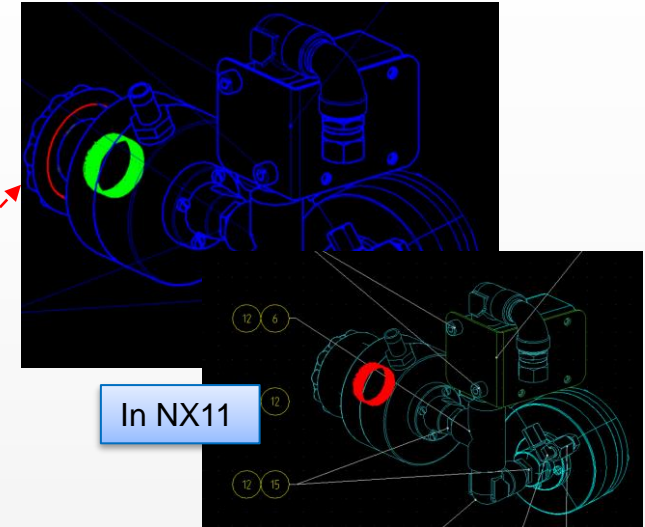
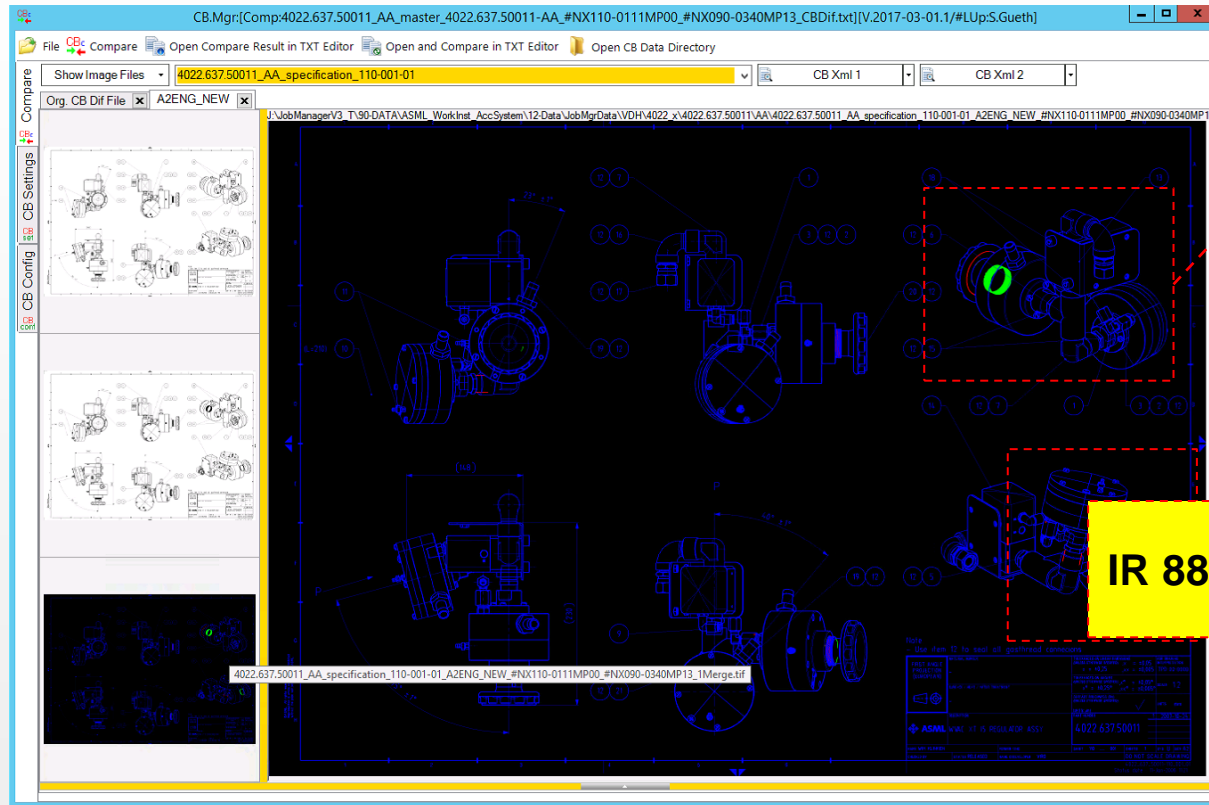

IR 8819697

In NX11

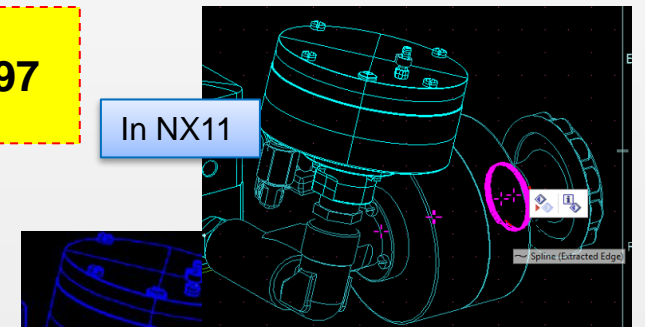

```
##### Section:AS:[Assembly Data] Result:[AS:ERR:Callout,WRN:Inst.Handel]

Warning:AS..... InstanceHandleForCompar: Val.Dif:[Is not equal]
|-> Object..... AS.Comp:/Lev:1/Callout:20/PN=4022.637.50181 PRN=
|-> NX9..... RM%UL=V1.0 PH=AqilcimTQS4FxA 00001b76b00000036
|-> NX11..... RM%UL=V1.0 PH=AqilcimTQS4FxA 00001b76b00000042

++Error:AS..... Callout: Val.Dif:[Is not equal]
|-> Object..... AS.Comp:/Lev:1/Callout:20/PN=4022.637.50181 PRN=
|-> NX9..... 20
|-> NX11..... 13
```

Issue in NX 11, detailed thread of a dumb solid. Representation issue in drafting. No issue in NX 9

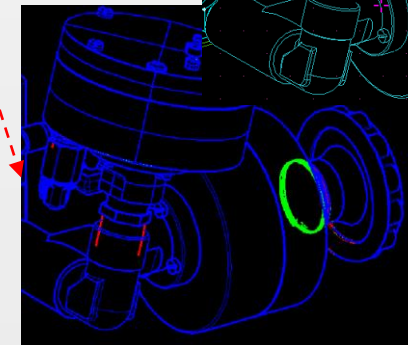

08.03.2017 – Issue Drawing Compar

Example: ****.xxxx_AA_specification_110-001-02

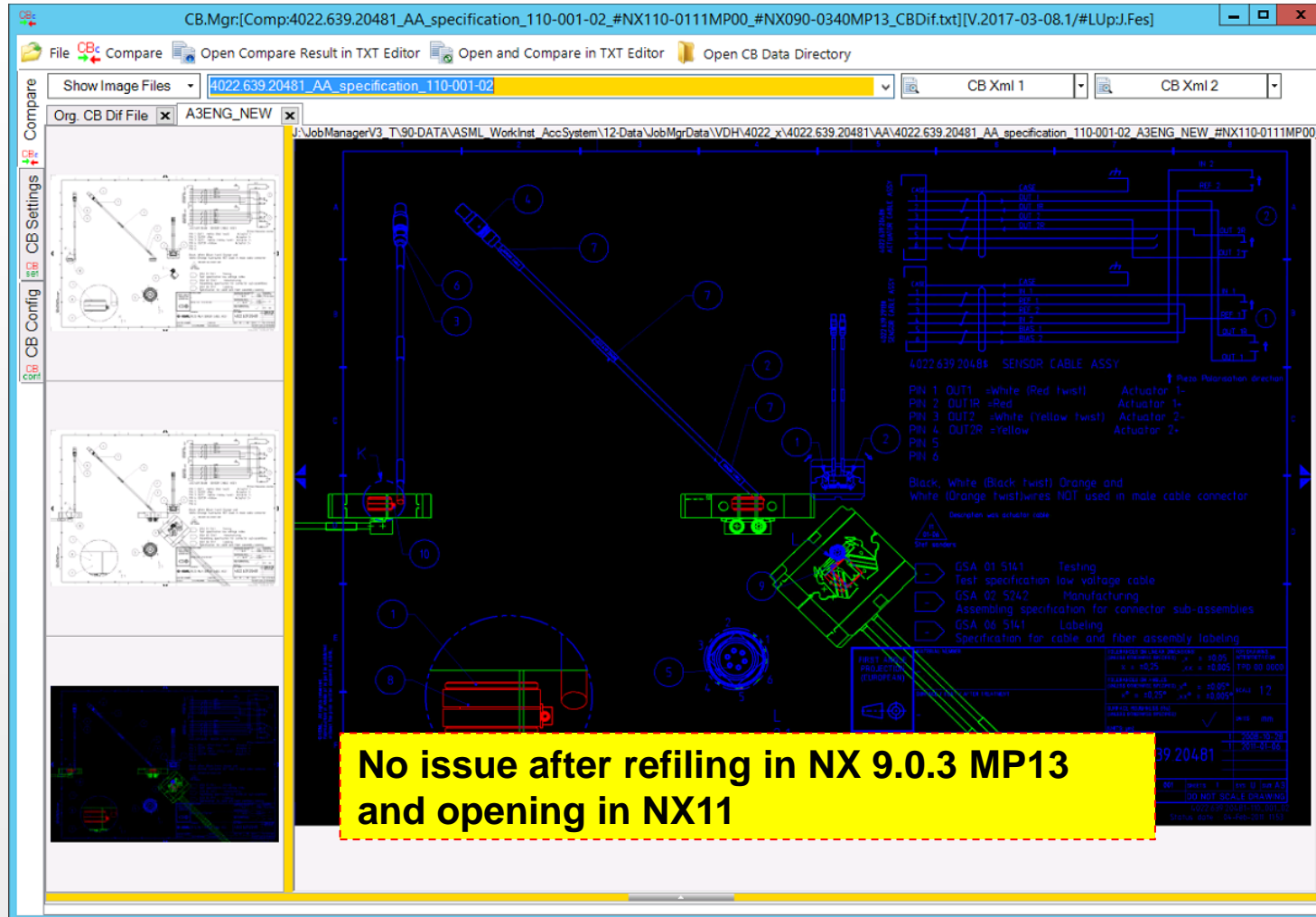

16.03.2017:
Test with NX110-0111MP01
leads to same Issue

NX9

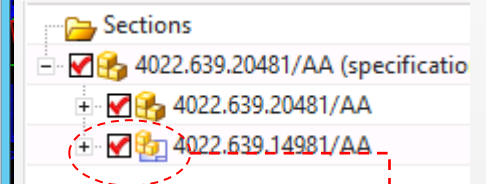

NX110-0111MP01

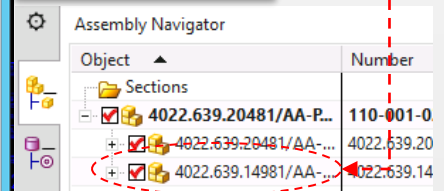

14.03.2017 – Issue Drawing Compare

Example: ****.xxxx_AA_specification_110-001-01

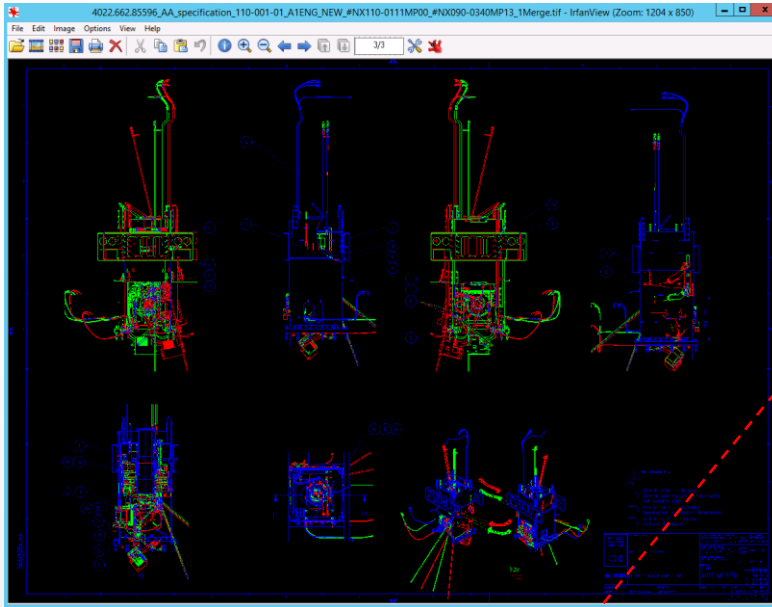

Issue:

View Anchor Points moving because components are moving.

Problem is maybe caused by NX9 because in NX.syslog you see issue:

Adding load status for ****.438.73419/vc - Part file is from a newer version of NX than this one (641003)

Analyse:

Assembly can be fully loaded in NX11 but not in NX9

Perhaps it is an improvement of NX11

NX9 load AP **.xxxx/AA**
|-> ****.yyy.xxxx/vc

```
2172 *** EXCEPTION: Error code 641003 in line 1863 of D:\workdir\Reference\NX903_4\src\part\no\ind\part_file_header.c
2173 +++ Illegal part version number 53
2174 [ 1] 7FFCF3EF8A5C (KERNELBASE)
2175 ..
2176 [40] 7FF7C035D043 (NxCheckBox_64_9_V.2.0.1.18)
2177 [41] 7FFCF44213D2 (KERNEL32)
2178 [42] 7FFCF6AD54E4 (ntdll)
2179 >>> Error code 641003 caught in file "D:\workdir\Patches\NX903_patch\src\part\no\ind\part_load.c" at line number
2180 Adding load status for 4022.438.73419/vc - Part file is from a newer version of NX than this one (641003)
2181 >>> Error code 641003 successfully handled and acknowledged
```

```
2217: Adding load status for 4022.438.73419/vc - Part file is from a newer version of NX than this one (641003)
2289: Adding load status for 4022.438.73419/vc - Part file is from a newer version of NX than this one (641003)
2347: Adding load status for 4022.438.73419/vc - Part file is from a newer version of NX than this one (641003)
```

NX090-0340MP13



NX110-0111MP01

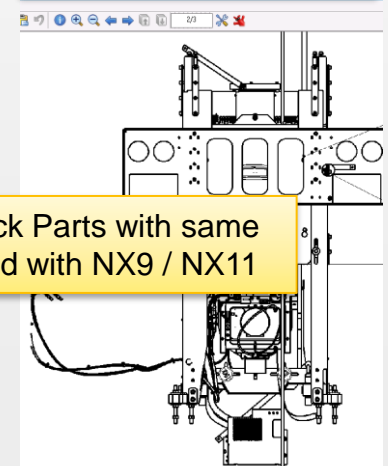

16.03.2017 Check Parts with same Issue during Load with NX9 / NX11

Section of NX-CheckBox Analyse

Check '-Single Parts-' '-Assembly Parts-'

- Part header compare
- Parts cannot be open in NX11

Check '-Single Parts-' (SP)

- Model compare
- Drawing compare

Check '-Assembly Parts-' (AP)

- Model compare
- Drawing compare
- Assembly compare

CheckBox Results

- Process- Statistic - Status

24.03.2017 – Issue Assembly Compare

Example: ****.xxxx_AB_specification_110-001-01

```

CBMgr:[Comp:4022.654.85251_AB_specification_110-001-01_#NX110-0111MP00_#NX090-0340MP13_CBDif.txt][V.2017-03-08.1/#LUpJ.Fes]
File CB Compare Open Compare Result in TXT Editor Open and Compare in TXT Editor Open CB Data Directory
Show Image Files 4022.654.85251_AB_specification_110-001-01 CB Xml 1 CB Xml 2
Org CB Dif File A3GEN_NEW
--Error:MD..... Refset.CenterOfGravity #Info:Entry listed as warning because:'ModelBodysCheck' is already estimated by:PrototypeAnalysis
--> Object..... Refset:MODEL
--> NX9..... X:[-1.063010] Y:[-66.200000] Z:[49.150000]
--> NX11..... X:[51.918492] Y:[-66.200000] Z:[51.650000]
--> Difference..... ERROR because Diff.high:[53.040452]>0.001
--> 3D Dist..... X.Dif:[-52.981502] Z.Dif:[-2.500000]
--> 3D Dist..... 3D Dist:[53.040452 of P1:[X:[-1.063010] Y:[-66.200000] Z:[49.150000]] <-> P2:[X:[51.918492] Y:[-66.200000] Z:[51.650000]]
--Error:MD..... Refset.MomentOfInertia #Info:Entry listed as warning because:'ModelBodysCheck' is already estimated by:PrototypeAnalysis
--> Object..... Refset:MODEL
--> NX9..... X:[1519655382423.440400] Y:[781704618846.915040] Z:[1221340931739.778800]
--> NX11..... X:[167999756820.714870] Y:[128094307621.731340] Z:[168954478736.350400]
--> Difference..... ERROR because Diff.high:[1833493009429.960000]>0.1
--> 3D Dist..... 3D Dist:[1833493009429.960000 of P1:[X:[1519655382423.440400] Y:[781704618846.915040] Z:[1221340931739.778800]] <-> P2:[X:[167999756820.714870] Y:[128094307621.731340] Z:[168954478736.350400]]
##### Section:AS:[Assembly Data] Result:[AS:ERR:Transl.Matrix,WRN:Inst.Handel] #####
Warning:AS..... InstanceHandleForCompare: Val.Dif:[Is not equal]
--> Object..... AS.Comp/Lev1/Callout:/FN=4022.476.25531 PRN=vc RT="has shape" PRN=gqjdyHcbQs4FxA/C.Handle:000004c000000. [C.Handle(full)
--> NX9..... RMVUL=V1.0 PH=12olSPaTQs4FxA AUD=GlulSPaTQs4FxA 000004c00000014b
--> NX11..... RMVUL=V1.0 PH=12olSPaTQs4FxA AUD=GlulSPaTQs4FxA 000004c000000154
--Error:AS..... Translation.Matrix: Val.Dif:[More then:0.000010]
--> Object..... AS.Comp/Lev1/Callout:/FN=4022.476.25531 PRN=vc RT="has shape" PRN=gqjdyHcbQs4FxA/C.Handle:000004c000000. [C.Handle(full)
--> NX9..... X1:[0.000000] Y1:[0.000000] Z1:[0.000000] X2:[-1.000000] Y2:[0.000000] Z2:[0.000000] X3:[0.000000] Y3:[0.000000] Z3:[0.000000]
--> NX11..... X1:[0.000000] Y1:[0.381849] Z1:[-0.924225] X2:[1.000000] Y2:[0.000000] Z2:[0.000000] X3:[0.000000] Y3:[-0.924225] Z3:[-1.000000]
--> Difference..... Y1.Dif:[0.381849] Z1.Dif:[-0.924225] X2.Dif:[1.000000] Y2.Dif:[0.000000] Z2.Dif:[0.000000] X3.Dif:[0.000000] Y3.Dif:[-0.924225] Z3.Dif:[-1.000000]
--Error:AS..... Translation.Matrix: Val.Dif:[More then:0.000010]
--> Object..... AS.Comp/Lev1/Callout:/FN=lemo_081.56 PRN=vc RT="has shape" PRN=Quidj01QQS4FxA/C.Handle:0000050d00000. [C.Handle(full)
--> NX9..... X1:[0.000000] Y1:[0.381849] Z1:[-0.924225] X2:[0.000000] Y2:[-0.924225] Z2:[-0.381849] X3:[-1.000000] Y3:[0.000000] Z3:[0.000000]
--> NX11..... X1:[0.000000] Y1:[1.000000] Z1:[0.000000] X2:[0.000000] Y2:[1.000000] Z2:[1.000000] X3:[1.000000] Y3:[0.000000] Z3:[0.000000]
--> Difference..... Y1.Dif:[0.618151] Z1.Dif:[-0.924225] X2.Dif:[-2.000000] Y2.Dif:[0.924225] X3.Dif:[-1.381849] X3.Dif:[-2.000000] originX.Dif:[1223.610046]

```

2*

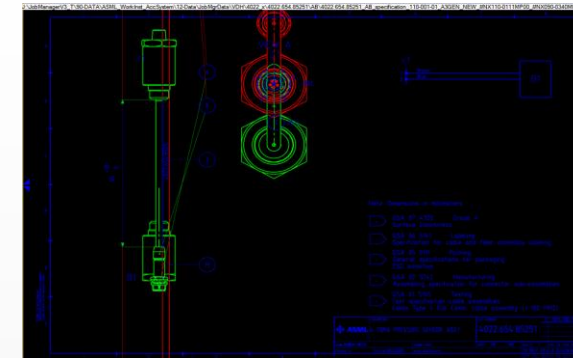

NX090-0340MP13

3*

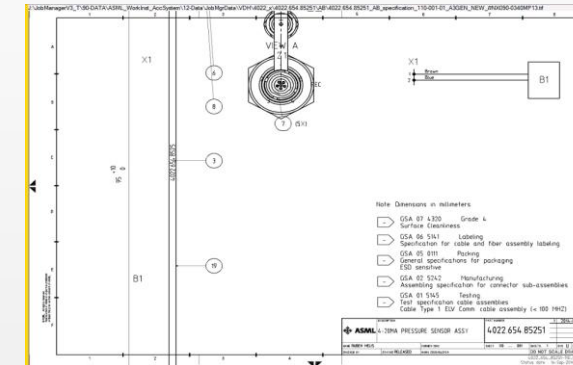

Issue:
Parts are moved in Assembly (1*) also Drawing differs (2*)

Analyse:
In NX9 (3*) the Drawing looks wrong in NX11 Drawing looks OK (4*)

NX110-0111MP01

4*

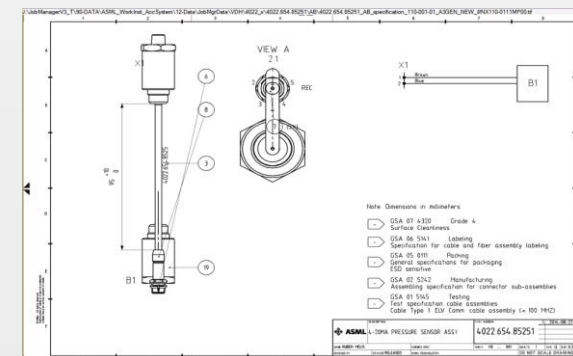

24.03.2017 – Issue Assembly Compare

Example: ***.xxx_specification-dwg3

```

***** Section:AS: [Assembly Data] Result: [AS:ERR:Transl.Matrix,WRN:Inat.Handel] *****
Warning:AS..... InstanceHandleForCompare: Val.Dif:[Is not equal]
[-> Object..... AS.Comp/Levi/Callout/FM=4022.438.39511-ACAL FRM=1 RT="has shape" FRM=jgplmaQu2S4FxA/C.Handle:0000030400000.[C.Handle(full):RMANUL=V1.0 PH=CVq13V66Q2S4FxA AUID=it1lod3Q2S4FxA 0000030100000148]
[-> NK9..... RMANUL=V1.0 PH=CVq13V66Q2S4FxA AUID=it1lod3Q2S4FxA 0000030100000148]
[-> NK11..... RMANUL=V1.0 PH=CVq13V66Q2S4FxA AUID=it1lod3Q2S4FxA 0000030100000148]
**Error:AS..... Translation.Matrix: Val.Dif:[More then:0.000010]
[-> Object..... AS.Comp/Levi/Callout/FM=4022.438.39511-ACAL FRM=1 RT="has shape" FRM=jgplmaQu2S4FxA/C.Handle:0000030400000.[C.Handle(full):RMANUL=V1.0 PH=CVq13V66Q2S4FxA AUID=it1lod3Q2S4FxA 0000030100000148]
[-> NK9..... RMANUL=V1.0 PH=CVq13V66Q2S4FxA AUID=it1lod3Q2S4FxA 0000030100000148]
[-> NK11..... RMANUL=V1.0 PH=CVq13V66Q2S4FxA AUID=it1lod3Q2S4FxA 0000030100000148]
**Error:AS..... Translation.Matrix: Val.Dif:[More then:0.000010]
[-> Object..... AS.Comp/Levi/Callout/FM=4022.438.39511-ACAL FRM=1 RT="has shape" FRM=jgplmaQu2S4FxA/C.Handle:0000030400000.[C.Handle(full):RMANUL=V1.0 PH=CVq13V66Q2S4FxA AUID=it1lod3Q2S4FxA 0000030100000148]
[-> NK9..... RMANUL=V1.0 PH=CVq13V66Q2S4FxA AUID=it1lod3Q2S4FxA 0000030100000148]
[-> NK11..... RMANUL=V1.0 PH=CVq13V66Q2S4FxA AUID=it1lod3Q2S4FxA 0000030100000148]
**Error:AS..... Translation.Matrix: Val.Dif:[More then:0.000010]
[-> Object..... AS.Comp/Levi/Callout/FM=4022.438.39511-ACAL FRM=1 RT="has shape" FRM=jgplmaQu2S4FxA/C.Handle:0000030400000.[C.Handle(full):RMANUL=V1.0 PH=CVq13V66Q2S4FxA AUID=it1lod3Q2S4FxA 0000030100000148]
[-> NK9..... RMANUL=V1.0 PH=CVq13V66Q2S4FxA AUID=it1lod3Q2S4FxA 0000030100000148]
[-> NK11..... RMANUL=V1.0 PH=CVq13V66Q2S4FxA AUID=it1lod3Q2S4FxA 0000030100000148]
**Error:AS..... Translation.Matrix: Val.Dif:[More then:0.000010]
[-> Object..... AS.Comp/Levi/Callout/FM=4022.438.39511-ACAL FRM=1 RT="has shape" FRM=jgplmaQu2S4FxA/C.Handle:0000030400000.[C.Handle(full):RMANUL=V1.0 PH=CVq13V66Q2S4FxA AUID=it1lod3Q2S4FxA 0000030100000148]
[-> NK9..... RMANUL=V1.0 PH=CVq13V66Q2S4FxA AUID=it1lod3Q2S4FxA 0000030100000148]
[-> NK11..... RMANUL=V1.0 PH=CVq13V66Q2S4FxA AUID=it1lod3Q2S4FxA 0000030100000148]
**Error:AS..... Translation.Matrix: Val.Dif:[More then:0.000010]
[-> Object..... AS.Comp/Levi/Callout/FM=4022.438.39511-ACAL FRM=1 RT="has shape" FRM=jgplmaQu2S4FxA/C.Handle:0000030400000.[C.Handle(full):RMANUL=V1.0 PH=CVq13V66Q2S4FxA AUID=it1lod3Q2S4FxA 0000030100000148]
[-> NK9..... RMANUL=V1.0 PH=CVq13V66Q2S4FxA AUID=it1lod3Q2S4FxA 0000030100000148]
[-> NK11..... RMANUL=V1.0 PH=CVq13V66Q2S4FxA AUID=it1lod3Q2S4FxA 0000030100000148]
**Error:AS..... Translation.Matrix: Val.Dif:[More then:0.000010]
[-> Object..... AS.Comp/Levi/Callout/FM=4022.438.39511-ACAL FRM=1 RT="has shape" FRM=jgplmaQu2S4FxA/C.Handle:0000030400000.[C.Handle(full):RMANUL=V1.0 PH=CVq13V66Q2S4FxA AUID=it1lod3Q2S4FxA 0000030100000148]
[-> NK9..... RMANUL=V1.0 PH=CVq13V66Q2S4FxA AUID=it1lod3Q2S4FxA 0000030100000148]
[-> NK11..... RMANUL=V1.0 PH=CVq13V66Q2S4FxA AUID=it1lod3Q2S4FxA 0000030100000148]
***** Section:DR: [Drawing Data] Result: [DR:WRN:ViewDepO_n] *****
Warning:DR..... ViewDependentObjects_n: Val.Dif:[Is not equal]
[-> Object..... SHT

```

2*

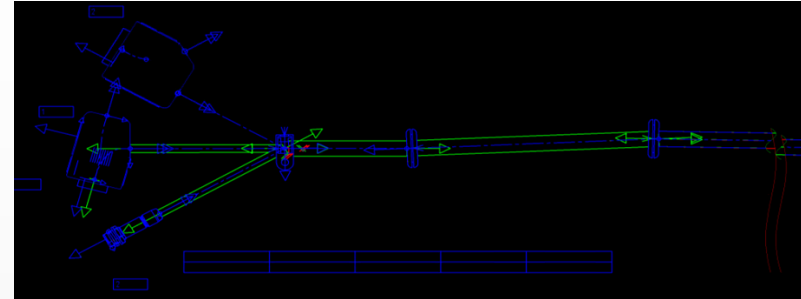

3*

NX090-0340MP13

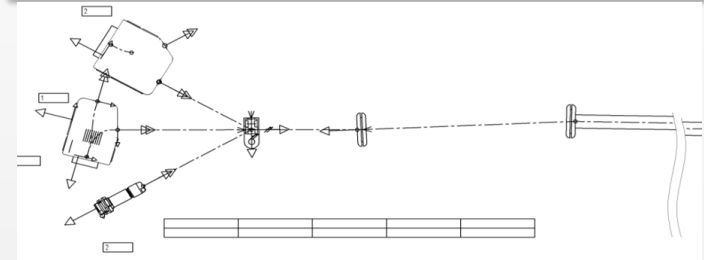

4*

NX110-0111MP01

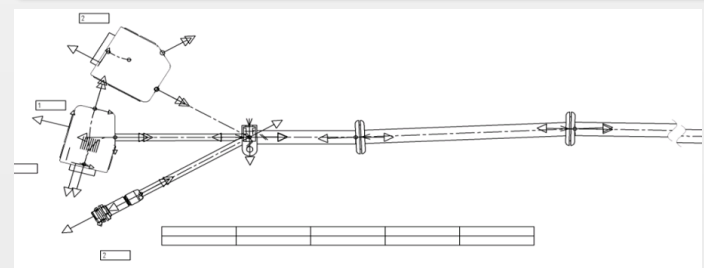

Issue:
Parts are moved in Assembly (1*) also Drawing differs (2*)

Analyse:
In NX9 (3*) the Drawing looks wrong in NX11 Drawing looks OK (4*)

24.03.2017 – Issue Assembly Compare

Overview ISSUES found where Assembly Translation matrix moved between NX9 and NX11

1*

PG: P03 [CB3.Comp NX9-N] P.Stat: Gr: Gr31 Search & List Ed.P.State View J.Log J.Link Open NX Extra

Drag a column header here to group by that column.

| Ir.Id | O.Name | O.Type | O.SP | O.P.01 | O.P.02 [C] | O.P.03 [CB] | P.Res.Code | P.Res.Msg |
|--------------------------|------------------------|----------|------|-------------------|---------------|---------------|--------------|---|
| 4022.654.85251/AB | 110-001-01 | UGPART | AP | 9 D.OK (Done) | D.OK (Done) | D.ERR (!chkl) | 1024.32.16.8 | [PH:OK][MD:ERR:Refset.CofGrav,Refset... |
| 4022.640.94692/AA | 4022.640.94692-AA | UGMASTER | | 17 D.WRN (Do... | D.WRN (Don... | D.ERR (!chkl) | 16.8 | [PH:OK][MD:ERR:Refset.MofIn,Refset.V... |
| 4022.640.89712/AA | 4022.640.89712-AA | UGMASTER | | 18 D.WRN (Do... | D.WRN (Don... | D.ERR (!chkl) | 16 | [PH:OK][MD:OK][AS:ERR:Transl.Matrix,... |
| demo-4022.BUN.0001/1 | demo-4022.BUN.0001... | UGPART | | 19 D.OK (Done) | D.OK (Done) | D.ERR (!chkl) | 16.8 | [PH:OK][MD:ERR:AlFeat_n,Ref.nf:ModDB... |
| | demo-4022.BUN.0001... | UGPART | | D.OK (Done) | D.OK (Done) | D.ERR (!chkl) | 16.8 | [PH:OK][MD:ERR:AlFeat_n,Ref.nf:ModDB... |
| | demo-4022.BUN.0001... | UGPART | | D.OK (Done) | D.OK (Done) | D.ERR (!chkl) | 32.16.8 | [PH:OK][MD:ERR:Ref.nf:ModDB_Body,Ref... |
| NX formboard-4022.BUN... | NX formboard-4022.B... | UGPART | | 20 D.OK (Done) | D.OK (Done) | D.ERR (!chkl) | 32.16.8 | [PH:OK][MD:ERR:AlFeat_n,Ref.nf:ModDB... |
| | NX formboard-4022.B... | UGPART | | D.OK (Done) | D.OK (Done) | D.ERR (!chkl) | 16.8 | [PH:OK][MD:ERR:AlFeat_n,Ref.nf:ModDB... |
| 4022.640.90282/AA | 4022.640.90282-AA | UGMASTER | | 21 D.WRN (Do... | D.WRN (Don... | D.ERR (!chkl) | 16 | [PH:OK][MD:OK][AS:ERR:Transl.Matrix,... |
| 4022.664.89051/AB | 4022.664.89051-AB | UGMASTER | | 24 D.WRN (Do... | D.OK (Done) | D.ERR (!chkl) | 16 | [PH:OK][MD:OK][AS:ERR:Transl.Matrix,... |
| 4022.655.36742/AA | 4022.655.36742-AA | UGMASTER | | 25 D.OK (Done) | D.OK (Done) | D.ERR (!chkl) | 16 | [PH:OK][MD:OK][AS:ERR:Transl.Matrix,... |
| 4022.632.76782/AA | 4022.632.76782-AA | UGMASTER | | 107 D.ERR (Do... | D.OK (Done) | D.ERR (!chkl) | 16 | [PH:OK][MD:OK][AS:ERR:Transl.Matrix,... |
| 4022.652.56451/AA | 4022.652.56451-AA | UGMASTER | 2 | 35 D.OK (Done) | D.OK (Done) | D.ERR (!chkl) | 16 | [PH:OK][MD:OK][AS:ERR:Transl.Matrix,... |
| 4022.657.73192/AB | 4022.657.73192-AB | UGMASTER | | 45 D.OK (Done) | D.OK (Done) | D.ERR (!chkl) | 16 | [PH:OK][MD:OK][AS:ERR:Transl.Matrix,... |
| 4022.652.08011/AA | 4022.652.08011-AA | UGMASTER | | 118 D.OK (Done) | D.WRN (Don... | D.ERR (!chkl) | 16 | [PH:OK][MD:OK][AS:ERR:Transl.Matrix,... |
| 4022.632.24471/AA | 4022.632.24471-AA | UGMASTER | | 322 D.OK (Done) | D.OK (Done) | D.ERR (!chkl) | 16 | [PH:OK][MD:OK][AS:ERR:Transl.Matrix,... |
| acal.472.02181/AA | acal.472.02181-AA | UGMASTER | | 561 D.OK (Done) | D.OK (Done) | D.ERR (!chkl) | 16.8 | [PH:OK][MD:ERR:Refset.CofGrav,Refset... |
| 4022.649.41592/AA | 4022.649.41592-AA | UGMASTER | | 3 197 D.OK (Done) | D.OK (Done) | D.ERR (!chkl) | 16 | [PH:OK][MD:OK][AS:ERR:Transl.Matrix,... |
| 4022.651.48953/AA | 4022.651.48953-AA | UGMASTER | | 208 D.OK (Done) | D.OK (Done) | D.ERR (!chkl) | 16 | [PH:OK][MD:OK][AS:ERR:Transl.Matrix,... |
| 4022.646.97872/AB | 4022.646.97872-AB | UGMASTER | 5 | 1236 D.ERR (Do... | D.ERR (Done) | D.ERR (!chkl) | 16.8 | [PH:OK][MD:ERR:Refset.MofIn,Refset.V... |
| 4022.655.29343/AA | 4022.655.29343-AA | UGMASTER | 6 | 4122 D.ERR (Do... | D.ERR (Done) | D.ERR (!chkl) | 16 | [PH:OK][MD:OK][AS:ERR:Transl.Matrix,... |

Gr: Gr31 Search & List Ed.P.State View J.Log J.Link Open NX Extra

| Selected | Gr.Key | Gr.Name | Gr.Description | IT | IR | DS.Count | O |
|-------------------------------------|--------|-----------|----------------------|-------------------------------------|-------------------------------------|--------------------------|-------------------------------------|
| <input checked="" type="checkbox"/> | GR31 | | | <input type="checkbox"/> | <input type="checkbox"/> | <input type="checkbox"/> | <input type="checkbox"/> |
| <input checked="" type="checkbox"/> | Gr31 | VDH.ISSUE | AS:ERR:Transl.Matrix | <input checked="" type="checkbox"/> | <input checked="" type="checkbox"/> | 21 | <input checked="" type="checkbox"/> |

Analyse:

We found 21 Assembly where component did moved on Level 1
It is needed to check why component moves in NX11

Section of NX-CheckBox Analyse

Check '-Single Parts-' '-Assembly Parts-'

- Part header compare
- Parts cannot be open in NX11

Check '-Single Parts-' (SP)

- Model compare
- Drawing compare

Check '-Assembly Parts-' (AP)

- Model compare
- Drawing compare
- Assembly compare

CheckBox Results

- Process- Statistic - Status

CheckBox Process Statistic 20.03.2017

Mount of processed parts

Select: VDH (ASML NX11 Veldhov) P.03 [CB3.Comp] DS Report_201_ProcStatus_Percent Start

Drag a column header here to group by that column.

| SiteID | S.Or.Rep O | O.UGMaster_Type | DataSet Type | Obj.:(sum) | Done:All | Done:All % | Done:OK | Done:OK % | Done:ERR | Done:ERR % |
|-----------------|----------------|---------------------|--------------|---------------|-------------|------------|-------------|-----------|------------|------------|
| VDH | 1-SO (SiteObj) | 1-SP (Single Parts) | UGMASTER | 771626 | 17951 | 2.33% | 17206 | 95.85% | 727 | 4.05% |
| | | | UGPART | 304320 | 8634 | 2.84% | 7777 | 90.07% | 194 | 2.25% |
| | | | UGALTREP | 41816 | 8728 | 20.87% | 8141 | 93.27% | 584 | 6.69% |
| | | 2-AP (Assembly) | UGMASTER | 631550 | 10320 | 1.63% | 7349 | 71.21% | 1600 | 15.50% |
| | | | UGPART | 430201 | 10123 | 2.35% | 7702 | 76.08% | 1628 | 16.08% |
| | | | UGALTREP | 13395 | 2522 | 18.83% | 2217 | 87.91% | 304 | 12.05% |
| | 2-RO (RepObj) | 1-SP (Single Parts) | UGMASTER | 56790 | 1380 | 2.43% | 1309 | 94.86% | 69 | 5.00% |
| | | | UGPART | 34445 | 1022 | 2.97% | 919 | 89.92% | 23 | 2.25% |
| | | 2-AP (Assembly) | UGMASTER | 55237 | 1029 | 1.86% | 683 | 66.38% | 136 | 13.22% |
| | | | UGPART | 46178 | 999 | 2.16% | 855 | 85.59% | 63 | 6.31% |
| | | | UGALTREP | 153 | 6 | 3.92% | 4 | 66.67% | 2 | 33.33% |
| Grand Summaries | | | | Sum = 2385711 | Sum = 62714 | | Sum = 54162 | | Sum = 5330 | |

Report_201_ProcStatus_Percent

1 2 3 4

We processed

- 62.714 Parts with NX – CheckBox
- 54162 Parts did not showed any differences
- 5330 Parts sowed differences → Please note not all differences are 'Real Errors or issues'

Legende:

- 1. Obj.: Sum = all existing NX Datasets
- 2. Done:All = all Dataset that has been processed
- 3. Done:OK = all Dataset without differences between NX9 and NX11
- 4. Done: ERR = all Dataset with differences between NX9 and NX11
|-> **not all of them are Errors**

Benefits for using CheckBox

- ✓ **Getting overview about NX – TC Software Quality**
- ✓ **Getting overview about your NX - TC Data Quality**
- ✓ **Helps to setup NX - TC customer settings**
- ✓ **Helps to find issues before designers working with the new NX – TC Version**
- ✓ **Helps to keep the value of PLM Data**
- ✓ **Reduces cost's “after upgrade” because Data and software issues can be better identified and solved before upgrade.**
- ✓ **Reduces Upgrade risks**

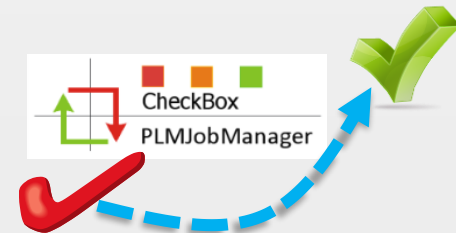

Introduction CheckBox Involved Company's

The CheckBox Software is developed by Mr. Bernd Schieber (SISW Stuttgart).
Software specification, project coordination and PLMJobManager integration was done by Mr. Josef Feuerstein (addPLM)

All Company's did spend 3 Day's of Services to SISW.

At the Meeting (on 28.04.2010) the participants' agreed that it is possible for another company to join this Project. To take part in this Project the new company has also to spend 3 Day's of Services on this project.
Info: The PLMJobManager Software is a separated Software and is not Part of the CheckBox Tool.



Cover sheet

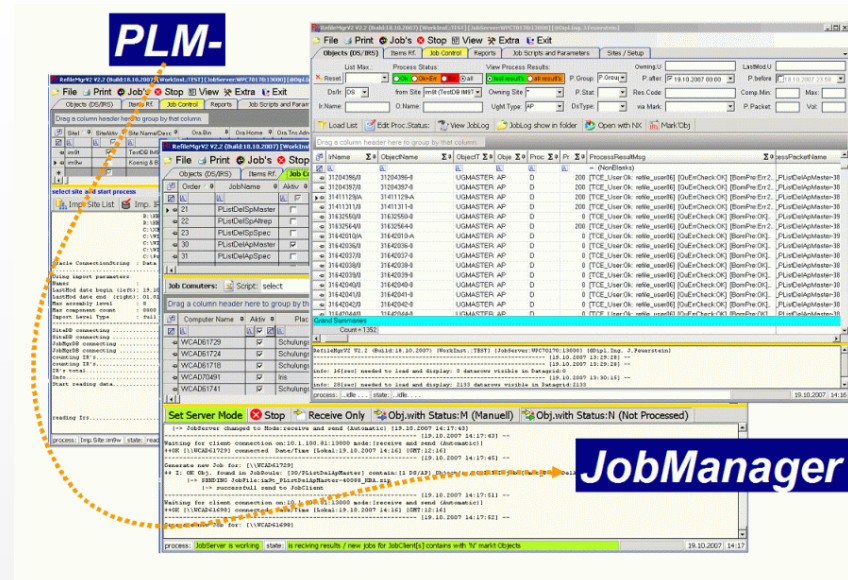

ASML Project NX11 – Refile at ProdSystem

Creator : Josef Feuerstein // Josef.Feuerstein@addPLM.com
LastUpdate: 21.09.2017

Ext Sildes → Minimice

Refile Replica Parts

System Sketch TC + JobManager (productiv environment)

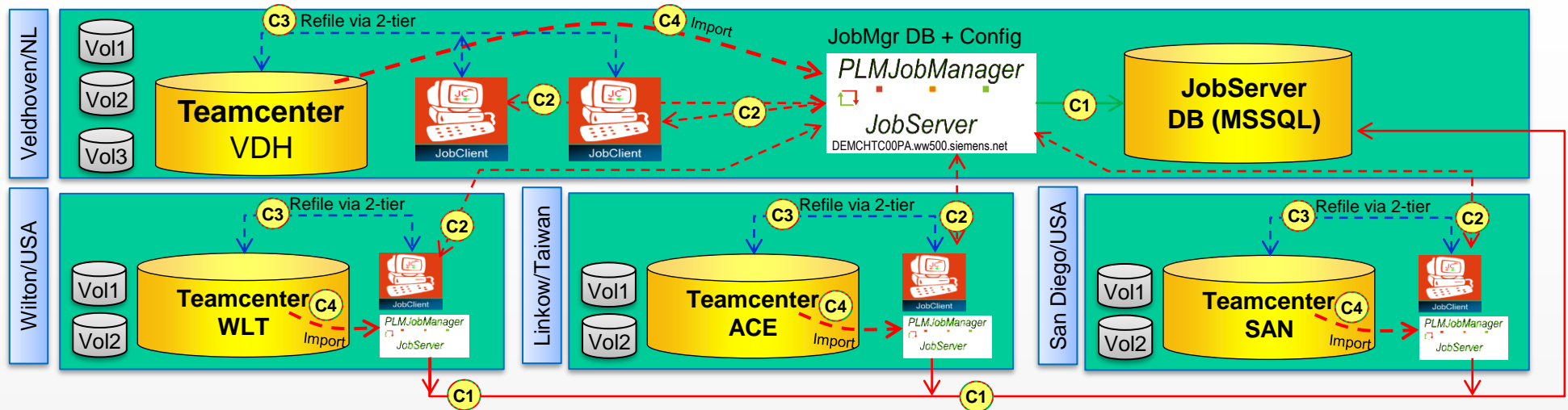

| Nr | Description | Connect via: |
|----|--|-------------------------------------|
| C1 | communication JobServer MS-SQL | TCP:1433 UDP: 1434 |
| C2 | communication JobClientnet – JobServer | Port:13000 – 13100 // 14000 - 14100 |
| C3 | ugmanager_refile_program.exe (2-tier) | Handel by IT |
| C4 | Import Meta Data from TC Db | Uses TnsNames.ora like (C3) |

System prerequisite

1. Teamcenter inc. all volumes data
2. The Volumes need to have +1/3 free disk space
Example.: fpr 100 GB NX Data we need 33 GB of free disc space
3. Oracle Read Only User reading data from TC. Database.
4. TC Refile User with DBA right
5. TC Refile User mast have read write right's on all Volumes
6. Script to get TC Prompt.
7. JobClients with TC 2Tier client and NX in the correct version
8. Remote Access to NX Refile JobClient's
9. 600 MB of Network disk space for PLMJobmanager Software Installation and configuration
10. ~1 GB Network diskspace for JobProcess Logfiles for each 250.000 Parts to refile

Process Report 20.09.2017 for all Sites

Select: * (all Sites) P.20 [RfNx11] DS Report_201_ProcStatus_Percent_TypeGroupNo Start

Drag a column header here to group by that column.

| SiteID | Obj.:(sum) | P.StatX | P.StatX % | Done:All | Done:All % | Done:OK | Done:OK % | Done:ERR | Done:ER |
|---|---------------|-------------|-----------|---------------|------------|---------------|-----------|------------|---------|
| ≠ BOP | = | = | A | = | A | = | A | = | A |
| ACE | 1344881 | 7755 | 0.58% | 1337126 | 99.42% | 1335666 | 99.89% | 1460 | 0.11% |
| SAN | 650309 | 3669 | 0.56% | 646640 | 99.44% | 645797 | 99.87% | 843 | 0.13% |
| VDH | 2684913 | 35582 | 1.33% | 2649326 | 98.67% | 2645223 | 99.85% | 4103 | 0.15% |
| WLT | 1808356 | 21908 | 1.21% | 1786448 | 98.79% | 1782862 | 99.80% | 3586 | 0.20% |
| * | | | | | | | | | |
| Grand Summaries | | | | | | | | | |
| Count = 4 | Sum = 6488459 | Sum = 68914 | | Sum = 6419540 | | Sum = 6409548 | | Sum = 9992 | |
| Report_201_ProcStatus_Percent_TypeGroupNo | 1 | 2 | | 3 | | 4 | | 5 | |

Final results:

- From all NX Datasets at ASML Databases 6.488.459 Mil Parts (1)
- has been 68.914 Parts (2) excludet from refile.
- 6.419.540 Parts (3) where tried to be refiled
- From (3) we refile 6.409.548 Parts (4) successful
- From (3) we have found 9992 (5) parts with refile errors.

Legend:

- 1 - Obj.:(sum) = sum of all NX Datasets
- 2 - P.Stat:X = sum of Datasets are excludet from refile out of issues
- 3 - Done:ALL = sum of Datasets that are tried to be refiled
- 4 - Done:OK = sum of Datasets that are refiled with status OK
- 5 - Done:ERR = sum of Datasets that are refiled with status Error

Notes:

- eXludes are done for: Parts that cannot be refiled like CAE* (Example: CAEMesh, CAESolution)
- eXludes are done for: Parts having TC Issues like ERR_301_DSIsMissingFile, ERR_302_DSHasMutiCADFiles, ERR_150_IrHasDsWithSameName
- Refile results and analyse are available in: xxx



Siemens PLM Connection *Americas*

Powered by PLM World

Thanks!

Any questions?

Find me at @username & user@mail.me

Please remember to complete your session evaluation following this session!

Special thanks to all the people who made and released these
awesome resources for free: Presentation template by [SlidesCarnival](#)

#PLMConX

