

* CheckBox *

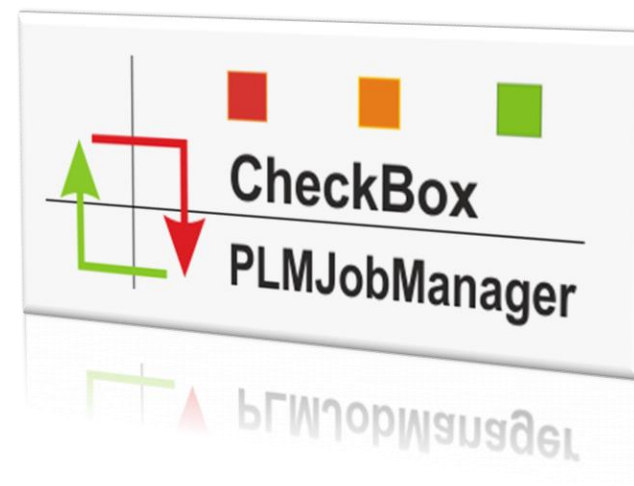
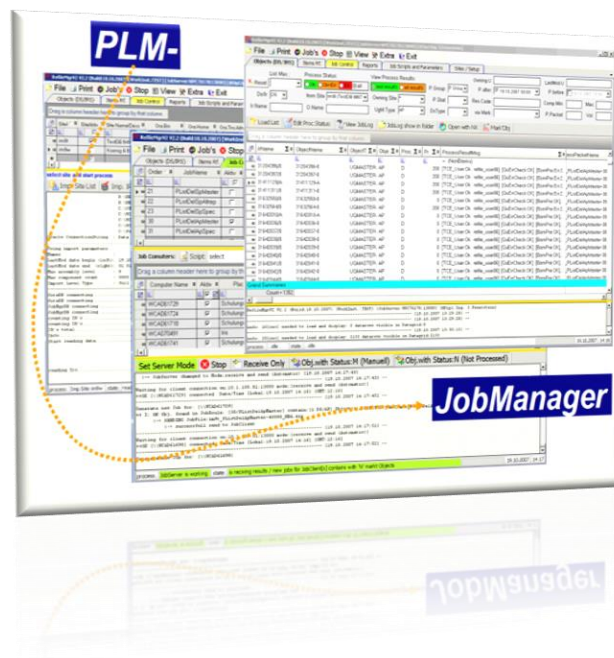

PLMJobManager - CheckBox User Docu: ,Setup' and ,Usage'

Erstellt von: Josef Feuerstein

Inhaltsverzeichnis

[CheckBox: Import Default settings into JobManager](#)

Folie: 3

[CheckBox: Defaults after import settings into JobManager](#)

Folien: 4 - 5

[CheckBox Settings](#)

Folie: 6

[CheckBox Options parameter](#)

Folien: 7 - 8

[CheckBox usage](#)

Folie: 9

[CheckBox performance data recording](#)

Folien: 11 - 14

[Glosar](#)

Folie: 15

CheckBox: Import Default settings into JobManager

Import Settings

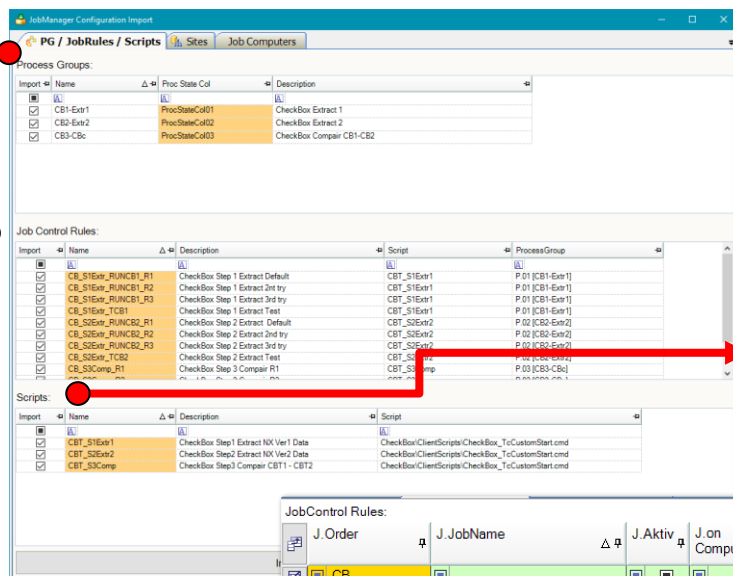
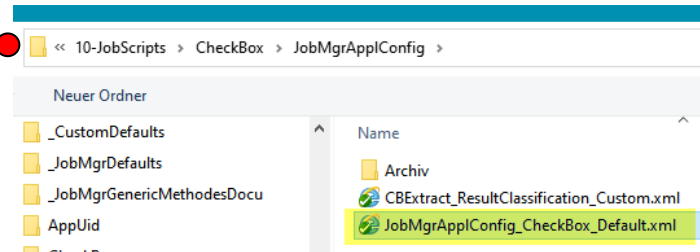
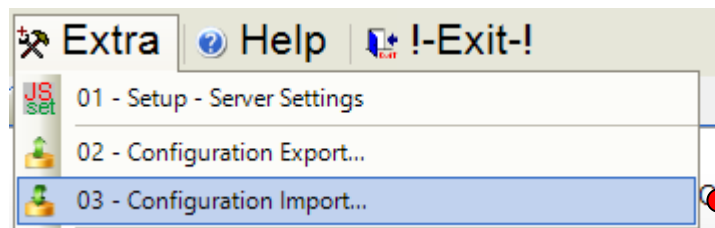

Job Scripts and Parameters:

Script Name	JobScriptDescription	Note	J.C. Script(cmd)	J.C. Script(cmd).ParamExt
CBT_S1Extr1	CheckBox Step1 Extract NX Ver1 Data	#Up: [04.10.2022/3.Fes]	CheckBox\ClientScripts\CheckBox_TcC	rem -- #Set: CB Action: NxCB_Extract
CBT_S2Extr2	CheckBox Step2 Extract NX Ver2 Data	#Up: [04.10.2022/3.Fes]	CheckBox\ClientScripts\CheckBox_TcC	rem -- #Set: CB Action: NxCB_Extract
CBT_S3Comp	CheckBox Step3 Compare CBT1 - CBT2	#Up: [04.10.2022/3.Fes]	CheckBox\ClientScripts\CheckBox_TcC	rem -- #Set: CB Action: CB_Compare

JobControl Rules:

J. Order	J. JobName	J. Aktiv	J. on Computers	Note	J. Description	P.Gr.	J. Script/Para	P. Stat(N,M,A)	J. Packet size
CB									
CB3 Extr3	CB_S1Extr_RUNCB1_R1	✓	*	#Ver: [04.10.2022]	CheckBox Step 1 Extract Default	P.01 [CB1-Extr1]	CBT_S1Extr1	RUN CB1.1 (1st try Extr.NXPre//Prio:N)	10
CB3 Extr2	CB_S1Extr_RUNCB1_R2	✓	*	#Ver: [04.10.2022]	CheckBox Step 1 Extract 2nd try	P.01 [CB1-Extr1]	CBT_S1Extr1	RUN CB1.2 (2nd try Extr.NXPre//Prio:1)	1
CB3 Extr1	CB_S1Extr_RUNCB1_R3	✓	*	#Ver: [04.10.2022]	CheckBox Step 1 Extract 3rd try	P.01 [CB1-Extr1]	CBT_S1Extr1	RUN CB1.3 (3rd try Extr.NXPre//UpdFeature:NO//Prio:1)	1
CB3 ExtrT	CB_S1Extr_TCB1	✓	*	#Ver: [04.10.2022]	CheckBox Step 1 Extract Test	P.01 [CB1-Extr1]	CBT_S1Extr1	T CB1 (Extr.NXPre)	1
CB2 Extr3	CB_S2Extr_RUNCB2_R1	✓	*	#Ver: [04.10.2022]	CheckBox Step 2 Extract Default	P.02 [CB2-Extr2]	CBT_S2Extr2	RUN CB2.1 (1st try Extr.NXPost//Prio:N)	10
CB2 Extr2	CB_S2Extr_RUNCB2_R2	✓	*	#Ver: [04.10.2022]	CheckBox Step 2 Extract 2nd try	P.02 [CB2-Extr2]	CBT_S2Extr2	RUN CB2.2 (2nd try Extr.NXPost//Prio:1)	1
CB2 Extr1	CB_S2Extr_RUNCB2_R3	✓	*	#Ver: [04.10.2022]	CheckBox Step 2 Extract 3rd try	P.02 [CB2-Extr2]	CBT_S2Extr2	RUN CB2.3 (3rd try Extr.NXPost//UpdFeature:NO//Prio:1)	1
CB2 ExtrT	CB_S2Extr_TCB2	✓	*	#Ver: [04.10.2022]	CheckBox Step 2 Extract Test	P.02 [CB2-Extr2]	CBT_S2Extr2	T CB2 (Extr.NXPost)	1
CB0 Comp2	CB_S3Comp_R1	✓	*	#Ver: [04.10.2022]	CheckBox Step 3 Compare R1	P.03 [CB3-CBc]	CBT_S3Comp	RUN CB3.1 (1st Comp CB1-2//Prio:N)	20
CB0 Comp1	CB_S3Comp_R2	✓	*	#Ver: [04.10.2022]	CheckBox Step 3 Compare R2	P.03 [CB3-CBc]	CBT_S3Comp	RUN CB3.2 (2nd Comp CB1-2//Prio:1)	5
CB0 CompT	CB_S3Comp_TCB3	✓	*	#Ver: [04.10.2022]	CheckBox Step 3 Compare Test	P.03 [CB3-CBc]	CBT_S3Comp	T CB3 (Comp CB1-2)	1

JobScripts and Parameters after Import

Job Scripts and Parameters:

Script Name	JobScriptDescription	Note	JC Script(cmd)	JC Script(cmd).ParamExt
CB				
CBT_S1Extr1	CheckBox Step1 Extract NX Ver1 Data	#LUp:[04.10.2022/J.Fes]	CheckBox\ClientScripts\CheckBox_TcC	rem -- #Set: CB Action: NxCB_Extract
CBT_S2Extr2	CheckBox Step2 Extract NX Ver2 Data	#LUp:[04.10.2022/J.Fes]	CheckBox\ClientScripts\CheckBox_TcC	rem -- #Set: CB Action: NxCB_Extract
CBT_S3Comp	CheckBox Step3 Compar CBT1 - CBT2	#LUp:[04.10.2022/J.Fes]	CheckBox\ClientScripts\CheckBox_TcC	rem -- #Set: CB Action: CB_Compare
*				

Edit Job Script

J. Script Name

CBT_S1Extr1

J. Script Description

CheckBox Step1 Extract NX Ver1 Data

JC Script (cmd)

CheckBox\ClientScripts\CheckBox_TcCustomStart.cmd

PartUpdate Parameters

JC Script (cmd) JS Script (net)

JC Script (cmd) Parameters Extended

```

rem -- #Set: CB Action: NxCB_Extract
SET CB_Action=NxCB_Extract
rem -- #Set: Use of NXver
SET CB_VerUse=VER1
set CB_VerUse_TXT=Nx12

```

Notes for this JobRule

#LUp:[04.10.2022/J.Fes]

Save

Save + Close

Cancel + Close

CheckBox_TcCustomStart.cmd

01 Client Scripts_Custom

CheckBox_TcCustomStart.cmd

TcPrompt_Custom.cmd

NxCheckBox_SettingsExtract.cmd

NxCheckBox_SettingsDef.cmd

CheckBox_Main.cmd

02 startup

load_options_CBNCRC_PLD.def

load_options_CBNCRC_MLLD.def

load_options_CBNCRC_FL.def

USG_LOCAL_USER_DEFAULTS_Custom.dpv

TC_PREFERENCES_OVERLAY_Custom.dpv

03 Documentation

NxCheckBox_64_CR2007_V2.0.133_Help.txt

NxCheckBox_HelpExtend.txt

20 Client Scripts_Appl

JobInitial.cmd

JobFinish.cmd

```

0
1
2
3
4
5
6
7
8
9
10
11
12
13
14
15
16
17
18
19
20
21
22
23
24
25
26
27
28
29
30
31
32
33
34
35
36
37
38
39
40
41
42
43
44
45
46
47
48
49
50
51
52
53
54
55
56
57
58
59
60
61
62
63
64
65
66
67
68
69
70
71
72
73
74
75
76
77
78
79
80
81
82
83
84
85
86
87
88
89
90
91
92
93
94
95
96
97
98
99
100
101
102
103
104
105
106
107
108
109
110
111
112
113
114
115
116
117
118
119
120
121
122
123
124
125
126
127
128
129
130
131
132
133
134
135
136
137
138
139
140
141
142
143
144
145
146
147
148
149
150
151
152
153
154
155
156
157
158
159
160
161
162
163
164
165
166
167
168
169
170
171
172
173
174
175
176
177
178
179
180
181
182
183
184
185
186
187
188
189
190
191
192
193
194
195
196
197
198
199
200
201
202
203
204
205
206
207
208
209
210
211
212
213
214
215
216
217
218
219
220
221
222
223
224
225
226
227
228
229
230
231
232
233
234
235
236
237
238
239
240
241
242
243
244
245
246
247
248
249
250
251
252
253
254
255
256
257
258
259
260
261
262
263
264
265
266
267
268
269
270
271
272
273
274
275
276
277
278
279
280
281
282
283
284
285
286
287
288
289
290
291
292
293
294
295
296
297
298
299
300
301
302
303
304
305
306
307
308
309
310
311
312
313
314
315
316
317
318
319
320
321
322
323
324
325
326
327
328
329
330
331
332
333
334
335
336
337
338
339
340
341
342
343
344
345
346
347
348
349
350
351
352
353
354
355
356
357
358
359
360
361
362
363
364
365
366
367
368
369
370
371
372
373
374
375
376
377
378
379
380
381
382
383
384
385
386
387
388
389
390
391
392
393
394
395
396
397
398
399
400
401
402
403
404
405
406
407
408
409
410
411
412
413
414
415
416
417
418
419
420
421
422
423
424
425
426
427
428
429
430
431
432
433
434
435
436
437
438
439
440
441
442
443
444
445
446
447
448
449
450
451
452
453
454
455
456
457
458
459
460
461
462
463
464
465
466
467
468
469
470
471
472
473
474
475
476
477
478
479
480
481
482
483
484
485
486
487
488
489
490
491
492
493
494
495
496
497
498
499
500
501
502
503
504
505
506
507
508
509
510
511
512
513
514
515
516
517
518
519
520
521
522
523
524
525
526
527
528
529
530
531
532
533
534
535
536
537
538
539
540
541
542
543
544
545
546
547
548
549
550
551
552
553
554
555
556
557
558
559
560
561
562
563
564
565
566
567
568
569
570
571
572
573
574
575
576
577
578
579
580
581
582
583
584
585
586
587
588
589
590
591
592
593
594
595
596
597
598
599
600
601
602
603
604
605
606
607
608
609
610
611
612
613
614
615
616
617
618
619
620
621
622
623
624
625
626
627
628
629
630
631
632
633
634
635
636
637
638
639
640
641
642
643
644
645
646
647
648
649
650
651
652
653
654
655
656
657
658
659
660
661
662
663
664
665
666
667
668
669
670
671
672
673
674
675
676
677
678
679
680
681
682
683
684
685
686
687
688
689
690
691
692
693
694
695
696
697
698
699
700
701
702
703
704
705
706
707
708
709
710
711
712
713
714
715
716
717
718
719
720
721
722
723
724
725
726
727
728
729
730
731
732
733
734
735
736
737
738
739
740
741
742
743
744
745
746
747
748
749
750
751
752
753
754
755
756
757
758
759
760
761
762
763
764
765
766
767
768
769
770
771
772
773
774
775
776
777
778
779
780
781
782
783
784
785
786
787
788
789
790
791
79
```

CheckBox: Defaults after import settings into JobManager

JobControl Rules after Import

JobControl Rules:										
J. Order	J. JobName	J. Aktiv	J. on Computers	Note	J. Description	PGr.	J. Script/Para	P. Stat(N,M,A)	J. Packet size	
<input checked="" type="checkbox"/>	<input checked="" type="checkbox"/> CB	<input checked="" type="checkbox"/>	<input checked="" type="checkbox"/>							
CB3 Extr3	CB_S1Extr_RUNCB1_R1	<input checked="" type="checkbox"/>	*	#Ver: [04.10.2022]	CheckBox Step 1 Extract Default	P.01 [CB1-Extr1]	CBT_S1Extr1	RUN.CB1.1 (1st try Extr.NXPre//Prio:N)	10	
CB3 Extr2	CB_S1Extr_RUNCB1_R2	<input checked="" type="checkbox"/>	*	#Ver: [04.10.2022]	CheckBox Step 1 Extract 2nd try	P.01 [CB1-Extr1]	CBT_S1Extr1	RUN.CB1.2 (2nd try Extr.NXPre//Prio:1)	1	
CB3 Extr1	CB_S1Extr_RUNCB1_R3	<input checked="" type="checkbox"/>	*	#Ver: [04.10.2022]	CheckBox Step 1 Extract 3rd try	P.01 [CB1-Extr1]	CBT_S1Extr1	RUN.CB1.3 (3rd try Extr.NXPre//UpdFeature:NO//Prio:1)	1	
CB3 ExtrT	CB_S1Extr_TCB1	<input checked="" type="checkbox"/>	*	#Ver: [04.10.2022]	CheckBox Step 1 Extract Test	P.01 [CB1-Extr1]	CBT_S1Extr1	T.CB1 (Extr.NXPre)	1	
CB2 Extr3	CB_S2Extr_RUNCB2_R1	<input checked="" type="checkbox"/>	*	#Ver: [04.10.2022]	CheckBox Step 2 Extract Default	P.02 [CB2-Extr2]	CBT_S2Extr2	RUN.CB2.1 (1st try Extr.NXPost//Prio:N)	10	
CB2 Extr2	CB_S2Extr_RUNCB2_R2	<input checked="" type="checkbox"/>	*	#Ver: [04.10.2022]	CheckBox Step 2 Extract 2nd try	P.02 [CB2-Extr2]	CBT_S2Extr2	RUN.CB2.2 (2nd try Extr.NXPost//Prio:1)	1	
CB2 Extr1	CB_S2Extr_RUNCB2_R3	<input checked="" type="checkbox"/>	*	#Ver: [04.10.2022]	CheckBox Step 2 Extract 3rd try	P.02 [CB2-Extr2]	CBT_S2Extr2	RUN.CB2.3 (3rd try Extr.NXPost//UpdFeature:NO//Prio:1)	1	
CB2 ExtrT	CB_S2Extr_TCB2	<input checked="" type="checkbox"/>	*	#Ver: [04.10.2022]	CheckBox Step 2 Extract Test	P.02 [CB2-Extr2]	CBT_S2Extr2	T.CB2 (Extr.NXPost)	1	
CB0.Comp2	CB_S3Comp_R1	<input checked="" type="checkbox"/>	*	#Ver: [04.10.2022]	CheckBox Step 3 Compar R1	P.03 [CB3-CBc]	CBT_S3Comp	RUN.CB3.1 (1st Comp.CB1-2//Prio:N)	20	
CB0.Comp1	CB_S3Comp_R2	<input checked="" type="checkbox"/>	*	#Ver: [04.10.2022]	CheckBox Step 3 Compar R2	P.03 [CB3-CBc]	CBT_S3Comp	RUN.CB3.2 (2nd Comp.CB1-2//Prio:1)	5	
CB0.CompT	CB_S3Comp_TCB3	<input checked="" type="checkbox"/>	*	#Ver: [04.10.2022]	CheckBox Step 3 Compar Test	P.03 [CB3-CBc]	CBT_S3Comp	T.CB3 (Comp.CB1-2)	1	

CheckBox Settings

CheckBox Config

CB.Mgr[Comp:E1B100771777-A_specification_E1B100771777-A-002_#NX02postPU_#NX01prePU_CBDif.txt][V2022-08-17.1]

File Compare Open Compare Result in TXT Editor Open and Compare in TXT Editor Open CB Data Directory

CheckBox Manager Config: Save Rest to Default Delete

Category	Setting	Value
01 Base Settings	01.1 Uses JobServer settings file (ServerSettings_#XX#.xml)	ServerSettings-TestSystem.xml
	01.2 Uses CB Comp. settings file (CheckBoxSettings_#XX#.xml)	CheckBoxSettings_Customer_addPLM.xml
	01.3 CB Naming and Compare Setting	NamingV2_ByAutomation
02 Extract / Report Settings	02.01.1 CB1 Extract File Identifier	ByCBCustomKey
	02.01.2 CB1 Extract File Custom Keys	2Pre
	02.02 CB1 Extract Description Short (pre)	
	02.03 CB1 Extract Description Full (pre)	
	02.04.1 CB2 Extract File Identifier	ByCBCustomKey
	02.04.2 CB2 Extract File Custom Keys	2Post
	02.05 CB2 Extract Description Short (post)	
	02.06 CB2 Extract Description Full (post)	
	02.07 CBCompar Report Description	
	02.08 CBExtract Result Classification File (Nx.sylog)	V:\JobManager\ProgEntw\Ver03\JobManagerV3\03-BinPublic\ClientServer\JobManagerCmdTools_Resource
	02.09 Move extracted CB files to JobMgr-Archive	True
02.10 Clean Up CB Files when Compar is OK	False	
02.11 CBDBc CheckBoxData.Base.Compair defs.	Diff is not reported	
03 JobMgr Data Org settings	03.1 JobMgr Data Root Dir	V:\JobManager\ProgEntw\Ver03\JobManagerV3\90-DATA\CustomerNameShort_WorkInst_TestSystem\12-
	03.2 Object:CB Archiv Directory Structure-Scheme	
	03.3 JobMgr Data Root additional search dirs	CB1 has NO JobMgr Data Root def's/CB2 has NO JobMgr Data Root def's
	03.5 Object:Filename Scheme	FromObject
04 Image Settings	04.1 CB.tif generation Rule	ControlByCheckBoxResults

02.01.2 CB1 Extract File Custom Keys
 CheckBox extraction custom keys
 will only be used when 'CB1 Extract File Identifier' is set to 'ByCBCustomKey'
 you can define multiple keys, separated by ; -> first file found with the defined key will be used for compare, for extract always first file will be used

If 'CB1 Extract File Identifier' is NOT set to 'ByCBCustomKey' you can define other identifiers here, separated by ','
 these identifiers will be used to get the files in the second attempt, if no file was found in the first attempt
 Possible identifiers:
 NXVer_Latest | NXVer_Latest_VCN | NXVer_Latest_VCY | NXVer_SecondLatest | NXVer_SecondLatest_VCN | NXVer_SecondLatest_VCY | PHis_Oldest

Example:
 NXVer_Latest_VCY;PHis_Oldest

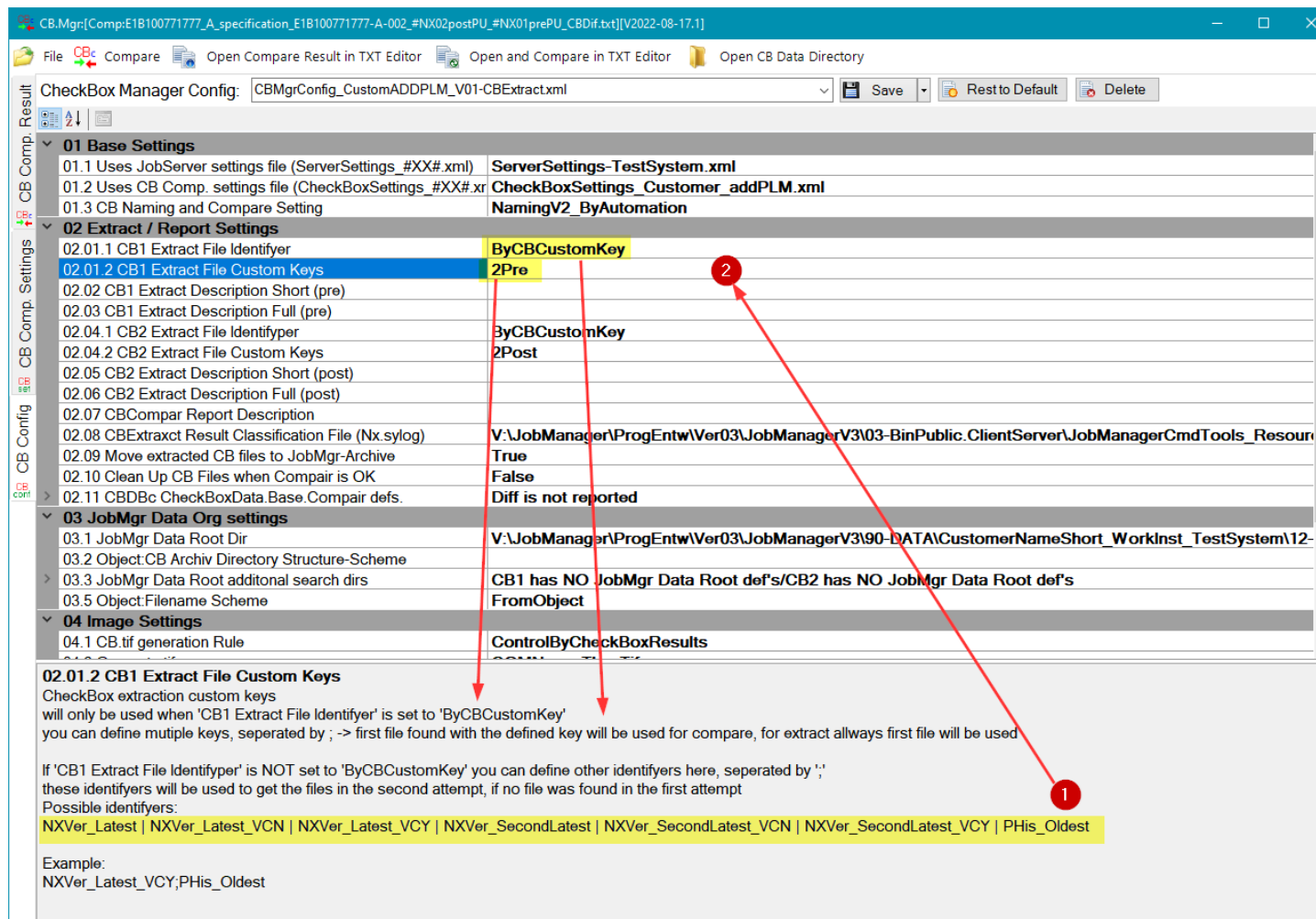

CheckBox Options parameter

Start of: CheckBox V2.0.2.33 (NX CR2007) <Build: > at Thu Jul 14 23:18:20 2022

Usage for Check Actions:

```

CheckBox ...
-partList=<partlist>
-part=<partname>
-outdir=<outputdir>

[-log=<logfile>]
[-result=<resultfile>]
[-pim=yes]
[-u=<username> -p=<password> -g=<6>]
[-TC_revision_rule_name=<revision Rule Name>]
[-Action=<action1,...,action_n>]    example: -Action=ModelGetData,AssemblyGetData,DrawingGetData    (default: all Checks)
[-DetailOption=<All|{2,3,4,5,6,7,8,...}>]
[-MaxAssemblyLevel=<-1|0|1|2|3|4|5|6|7|8,...>] (default: all Levels) (-1=all Levels) Example: 2 means until level 2
[-UpdateAllFeatures]                --> feature replay
[-UpdateViaFeatureReplay]            --> set first feature and last feature
[-StruktureSync]                    --> assembly structure refresh
[-UpdateAllViews]                   --> update of drawing views
[-Sheet=<sheet1,...,sheetn>]         example: -Sheet=SHT1,SHT2    (default: all sheets, with view) keys: _All_,_with_view_
[-ExtractCGM_toDir=<dirname>]        example: -ExtractCGM_toDir=V:\cgm_dir
[-DrawingSnapShotCreate]            --> create CGM snapshots of all drawings (NX7.5ff) after update funcitons and with -SaveWorkPart Option
[-SaveWorkPart]                    --> Saves the workpart after checking
[-Accuracy=<accuracy>]              --> Accuracy Value for Body mass property calculation (Default is .99)
[-Cgm_Def_Color_Option={-1,0,1,2,3,4,5}]
    -1: old CGM function (default)
    0: UF_PLOT_AS_DISPLAYED_COLORS
    1: UF_PLOT_PART_COLORS
    2: UF_PLOT_CUSTOM_PALETTE_COLORS
    3: UF_PLOT_BLACK_ON_WHITE
    4: UF_PLOT_LEGACY_COLORS
    5: UF_PLOT_COLOR_BY_WIDTH
[-TC_revision_rule_name="Working, Any Status"]
  
```

Example: CheckBox -log=c:\temp\mylog.txt -outdir=c:\temp\refile -partList=r:\partlist.txt

Example: CheckBox -pim=yes -u=myaccount -p=mypassword -log=D:\mylog.txt -outdir=X:\myldir -partList=r:\partlist.txt

Example: CheckBox -pim=yes -u=mya -p=myp -log=D:\log.txt -partList=r:\list.txt -ExtractCGM_toDir=r:\cgm_dir -Sheet=_All_,_with_view_

Example: CheckBox -Cgm_Def_Color_Option=3 -log=r:\mylog.txt -ExtractCGM_toDir=r:\cgm_dir -partList=r:\partlist.txt

Example: CheckBox -log=c:\temp\mylog.txt -outdir=c:\temp\refile -partList=r:\partlist.txt -SaveWorkPart -DrawingSnapShotCreate -UpdateAllViews -UpdateAllFeatures

CheckBox Options parameter

Environvariables:

```
* Set NXCB_outdir           = ##
* Set NXCB_DetailOption     = <All|{2,3,4,5,6,7,8,...}>
* Set NXCB_MAXASSEMBLYLEVEL = -1 any 0,1,2,...

:: -----
:: Callback Change Workpart set active triggers ==> CB1.xml Ausgabe
set CHECKBOX_CHANGE_WORKPART_ACTION=TRUE

:: Callback Save Callback set active triggers  ==> CB2.xml
set CHECKBOX_SAVE_CALLBACK_ACTION=TRUE
:: -----

:: -----
:: Neue Umgebungsvariablen für Löschen von Attributen und Linewidth
:: Callback Change Workpart sets CHECKBOX_CALLBACK_DeleteAttributes active
set CHECKBOX_CALLBACK_DeleteAttributes=TRUE
:: Callback Change Workpart sets CHECKBOX_CALLBACK_SetLineWidthPreferences active
set CHECKBOX_CALLBACK_SetLineWidthPreferences=TRUE
```

Interactive Only:

```
set NXCB_POSTCOMMAND      = #notepad#
set NXCB_POSTCOMMAND      = start #notepad#
set NXCB_POSTCOMMAND      = cmd/C start #notepad#
set NXCB_POSTCOMMAND      = cmd/C start C:\ProgramPortable\PSpad editor\PSpad.exe
```

#Example:

```
set NXCB_outdir=S:\JobManagerV3_T\91-DATA.TempTransfer\CheckBoxInteractive
set NXCB_detail_option=25,26
```

#Planned Environvariables but not avilabel 06.10.2022

```
Set NXCB_ACTION           = ModelGetData,AssemblyGetData,DrawingGetData
Set NXCB_LOG              = ##
Set NXCB_ExtractCGM_toDir = ##
Set NXCB_Result           = ##
Set NXCB_UpdateAllFeatures = True
Set NXCB_UpdateViaFeatureReplay = True
Set NXCB_StruktureSync     = True
Set NXCB_UpdateAllViews   = True
Set NXCB_Accuracy          = 0.9999
Set NXCB_Sheet            = [-Sheet=<sheet1,...,sheetn>] keys: _All_,_with_view_
```

CheckBox usage

Excerpt e-mail 09.06.2022 from Bernd Schieber

Here the version 2.0.1.32 with the CALLBACK functionality.
To run the callback you have to copy the respective dll into the directory udo.
udo must be below e.g. the %UGII_VENDOR_DIR%.

For the NATIVE callback you can use the batchscript drag_drop_part_utilities_NX1953.bat. This is in the zip file PART_UTILITIES.zip.
Here simply drop the part over the batch routine in the explorer.

Important: under TC the %NXCB_outdir% should always be set, because the directory is changed when running the part_utility program.

%NXCB_MAXASSEMBLYLEVEL% controls the maximum component depth of the components that are output.
Similarly, if the checkbox is called directly the switch is
-MaxAssemblyLevel=
Please note that this is case sensitive.

I tried the whole thing under NX1953 (Native)
and under NX1880 (with TC 12)

----- German Version -----
Auszug E-Mail 09.06.2022 von Bernd Schieber

Hier die Version 2.0.1.32 mit der CALLBACK Funktionalität.
Damit der Callback läuft musst Du die jeweilige dll in das Verzeichnis udo kopieren.
udo muss unterhalb z.B. des %UGII_VENDOR_DIR% liegen

Beim Aufruf unter NATIVE kannst Du Dich am Batchscript drag_drop_part_utilities_NX1953.bat orientieren. Das liegt im Zip File
PART_UTILITIES.zip.
Hier einfach das Part über die Batch routine im explorer fallen lassen.

Wichtig: unter TC sollte das %NXCB_outdir% immer gesetzt werden, da das Verzeichnis beim durchlaufen des part_utility Programms
gewechselt wird.

%NXCB_MAXASSEMBLYLEVEL% steuert die maximale Komponententiefe der Komponenten, die ausgegeben werden.
Analog ist das, wenn die Checkbox direkt aufgerufen wird das Switch
-MaxAssemblyLevel=
Bitte hier Gross und Kleinschreibung beachten.

Ausprobiert habe ich das Ganze unter NX1953 (Native)
und unter NX1880 (mit TC 12)

CheckBox in combination with PLMJobManager can also be used to record NX performance Data.

System Sketch

[illegible]

No.	Type	Description	Options
01	Load Duration	This is the time from opening a part until it is completely loaded	Load will be done with the settings of load environment
02	Update Duration	This is the time needed to run update actions at your part	Update feature Update Drawing views Update structure
03	CheckBox extract duration	This is the time CheckBox needs to read the CheckBox data from parts and write it into CbeckBox.xml file	NO
04	Entire Duration	Is the total amount of Load-, Update- and CheckBox extract- duration	NO

Assembly	Case 1	Case 2	Case 3	Case 4
Assy 1	100%	-17%	-14%	-17%
Assy 2	100%	-4%	+5%	-7%
Assy 3	100%	+2%	-7%	-22%

	Last saved with	NX version	TC@PLMRf	Load options
Case 1	NX10	NX10.0.3.5 MP18 / 18.1a / NX10_d	TC11.2.4.41 / 18.1.0.3 / SVN 50742	Partially Load - Lightweight display - <i>SAVE all levels</i>
Case 2	NX10	NX12.0.2.7 EAP / NX12_eap	TC11.2.4.41 / 18.1.0.3 / SVN 50742	Partially Load - Lightweight display - <i>SAVE all levels</i>
Case 3	NX10	NX12.0.2.9 MP0 / 18.2a / NX12_c	TC11.4.0.4 / 18.2.1.1-SNAPSHOT	Partially Load - Lightweight display - <i>SAVE all levels</i>
Case 4	NX12	NX12.0.2.9 MP0 / 18.2a / NX12_c	TC11.4.0.4 / 18.2.1.1-SNAPSHOT	Partially Load - Lightweight display - <i>SAVE all levels</i>

CheckBox performance data recording

You can enable and configure the CheckBox NX performance data recording in the CheckBox Settings manager → CB Config → 05 Duration Settings

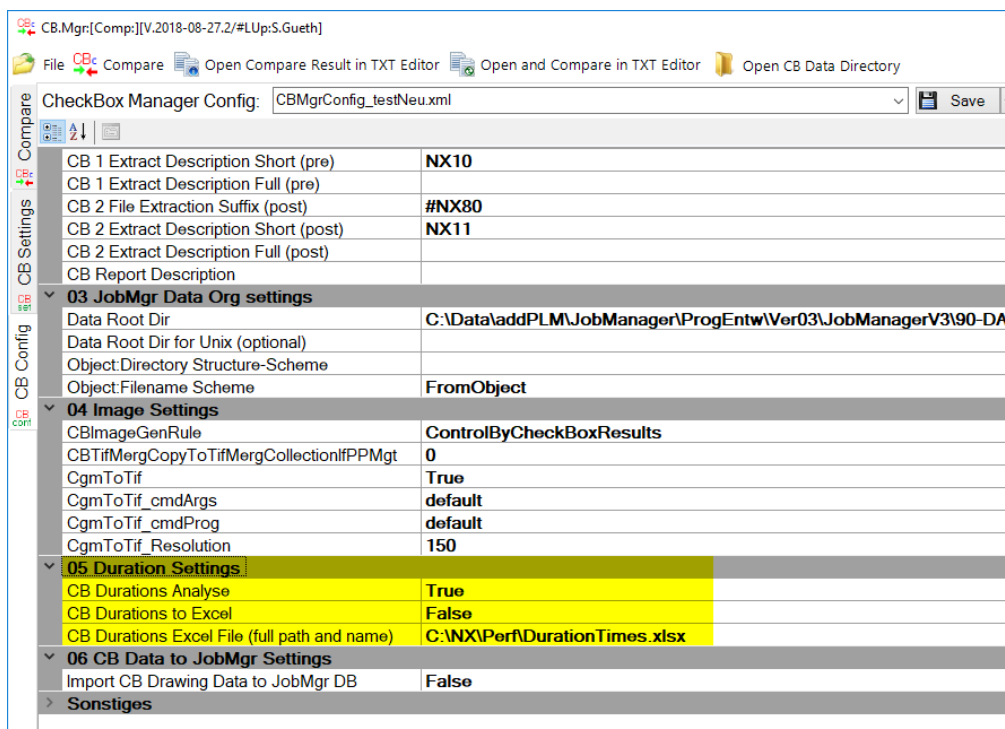

- **CB Durations Analyse** If set to true, the duration for load, update, extract and the entire duration of the cb extract of each part file will be parsed from extracted xml file
- **CB Durations to Excel** If set to true, an excel file will be generated, where all CheckBox duration times will be collected
- **CB Durations Excel File** defines the excel file name where all the duration times should be collected

CheckBox performance data recording

Technical Details

Template .\JobManagerV3\03-BinPublic.ClientServer\JobManagerCmdTools_Resources\CBTemplate

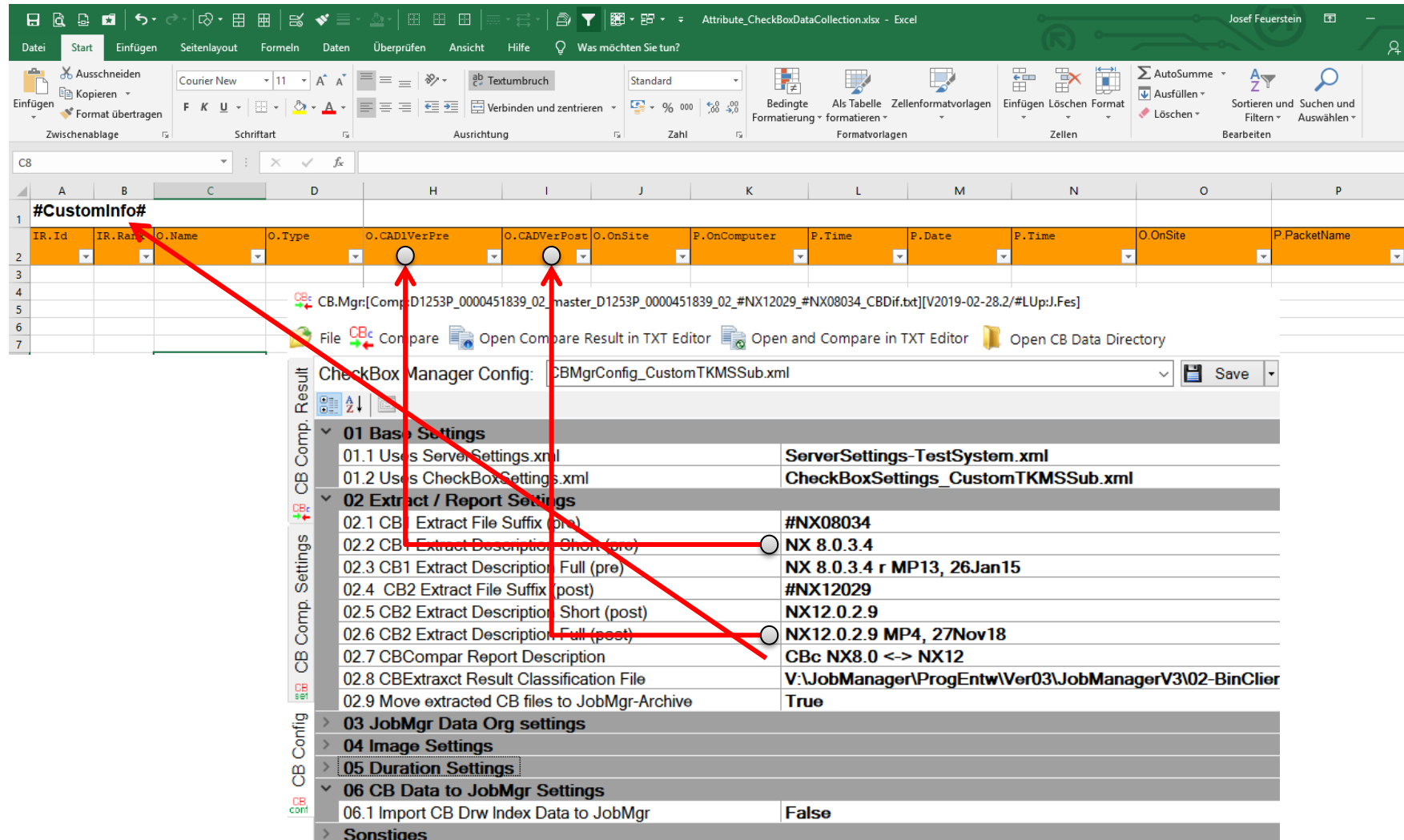

Excel Spreadsheet: Attribute_CheckBoxDataCollection.xlsx

Table Headers (Row 1): #CustomInfo#

Table Headers (Row 2): IR.Id, IR.Rank, O.Name, O.Type, O.CADVerPre, O.CADVerPost, O.OnSite, P.OnComputer, P.Time, P.Date, P.Time, O.OnSite, P.PacketName

CheckBox Manager Config: CBMgrConfig_CustomTKMSSub.xml

01 Basic Settings

- 01.1 Uses Server Settings.xml: ServerSettings-TestSystem.xml
- 01.2 Uses CheckBoxSettings.xml: CheckBoxSettings_CustomTKMSSub.xml

02 Extract / Report Settings

- 02.1 CB1 Extract File Suffix (pre): #NX08034
- 02.2 CB1 Extract Description Short (pre): NX 8.0.3.4
- 02.3 CB1 Extract Description Full (pre): NX 8.0.3.4 r MP13, 26Jan15
- 02.4 CB2 Extract File Suffix (post): #NX12029
- 02.5 CB2 Extract Description Short (post): NX12.0.2.9
- 02.6 CB2 Extract Description Full (post): NX12.0.2.9 MP4, 27Nov18
- 02.7 CBCompar Report Description: CBc NX8.0 <-> NX12
- 02.8 CBExtraxct Result Classification File: V:\JobManager\ProgEntw\Ver03\JobManagerV3\02-BinClie
- 02.9 Move extracted CB files to JobMgr-Archive: True

03 JobMgr Data Org settings

04 Image Settings

05 Duration Settings

06 CB Data to JobMgr Settings

- 06.1 Import CB Drw Index Data to JobMgr: False

Sonstiges

Glosar

No	SORT	Long	Description	Notes	Dates
01	GVP	Geometrische Validation Properties	Definiert welche der MP Daten die Geometrischen Daten beinhaltet.	LOTAR Definition	#New: 5.4.2013
02	MP	Massproperties	Die Massproperties umfassen die zu prüfenden Daten wie z.B. 3D SoldiBodys Attribute	Begriff von MTU	#New: 5.4.2013