



- Erstellt von: Josef Feuerstein

Installation

■ Install JobManager into a Network Directory

Start Installation via:

..\JobManagerV3.Setup\JobManagerV3Setup.exe

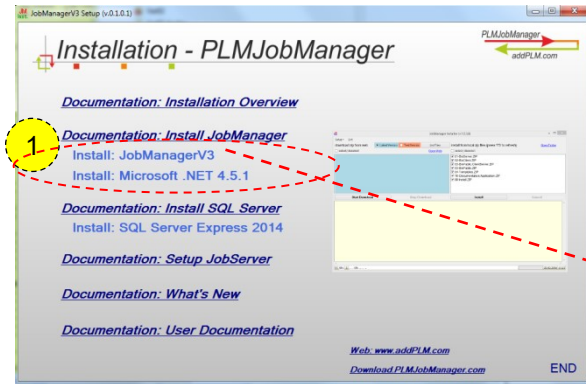

Please select your PLMJobManager destination directory

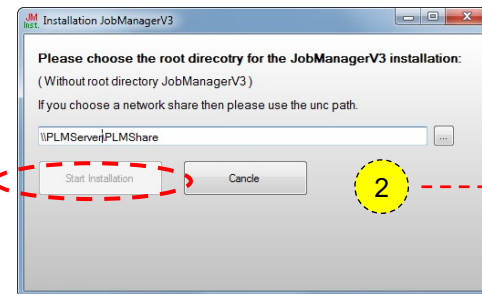

Now Setup copy all JobMgr application components into JobManager Update directory and starts then Installer

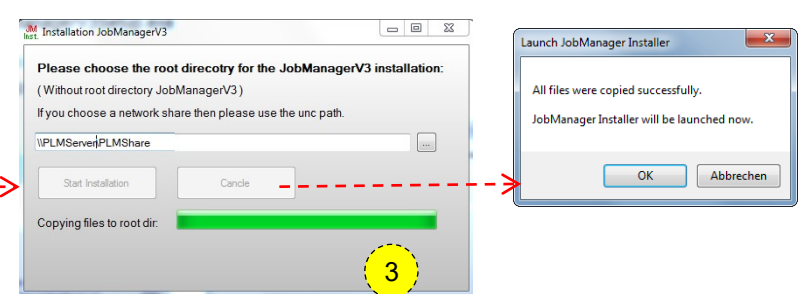

Installer

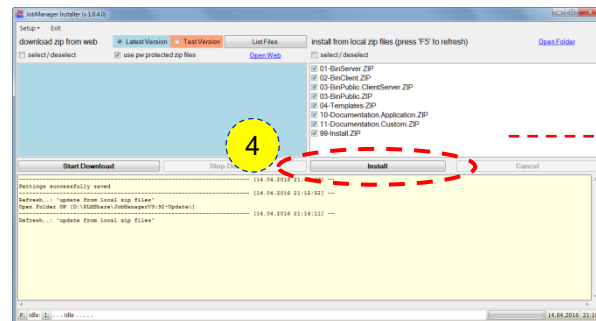

Installer is now unpacking Application components

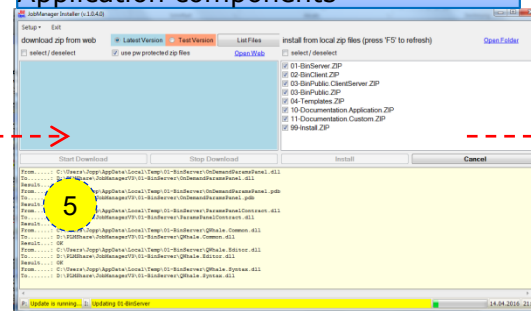

Installer finished unpacking Application components

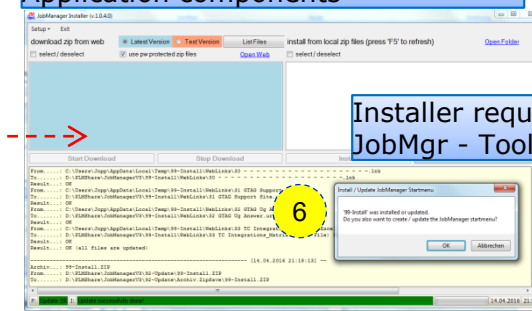

Installer requests now for create JobMgr - Toolbar

Script is now creating JobManager Toolbar

```
Administrator: Create Application Toolbar (D:\PLMShare\JobManagerV3\JobManagerV3...)

Create Application Toolbar (D:\PLMShare\JobManagerV3\JobManagerV3...)
S = create PLMJobManager Toolbar default
J = create PLMJobManager Toolbar with JobPlaner
Q = Quit action (do nothing)
select Action (Default=S)
```

Install SQLCmd.exe on Client

■ #New 21.02.2017 // JobMgr: 3.1303

Dieser Stand verwendet für die SQL Scripte das Tool **SQLCmd.exe** anstelle von **OSQL.exe**.

Für eine einfachere Inbetriebnahmen der JobMgr Software beinhaltet die Komponente 99-Install.zip die Installation's Ressourcen für **SQLCmd.exe**

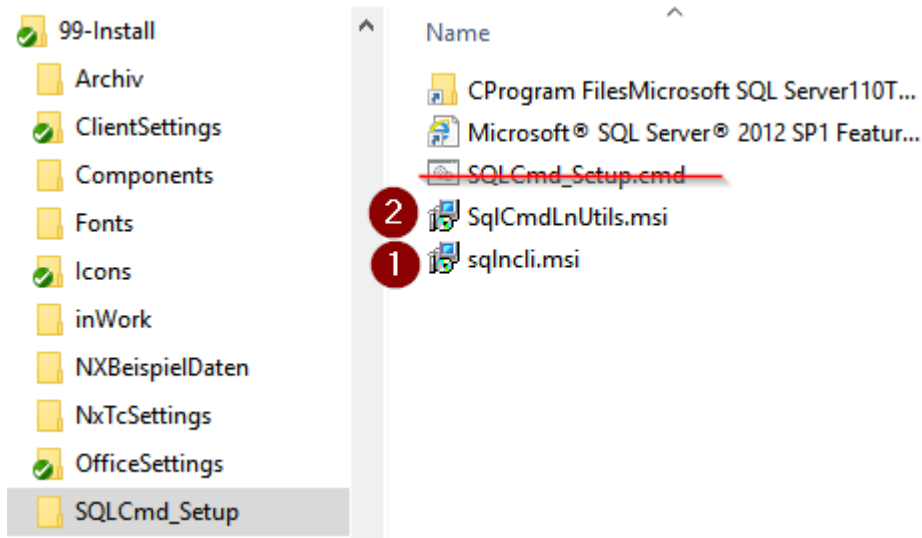

Hinweis:

Bitte der Reihenfolge nach der oben angegeben Reihenfolge installieren.

Wichtig: Nach der Installation muss evtl der Pfad „C:\Program Files\Microsoft SQL Server\110\Tools\Binn“ in die System Path Variable mit aufgenommen werden.

Das Script **SQLCmd_Setup.cmd** ist noch in Bearbeitung und kann noch nicht verwendet werden.

Archive Custom Data and DE install – delete PLMJobManager

If your Project did end and PLMJobManager is not **anymore in use or needed** please do following steps to Archiv Custom Data and DE install PLMJobManager. If You do this Steps all important Custom Data are Archived **except JobLog.zip Files**.

Archive Custom Data:

- For later usage please Move following Directories:

from .\JobManagerV3

```
| - _JobManagerV3
| - 01-BinServer.Custom
| - 02-BinClient.Custom
| - 03-BinPublic.Custom
| - 11-Documentation.Custom
| - 90-Data\#CustomName#_SettingsGlobal
```

to.: .\JobManagerV3.Archiv

```
| - _JobManagerV3
| - 01-BinServer.Custom
| - 02-BinClient.Custom
| - 03-BinPublic.Custom
| - 11-Documentation.Custom
| - 90-Data\#CustomName#_SettingsGlobal
| - 90-Data\JobManagerV3.DatabaseFiles.DBBackup
```

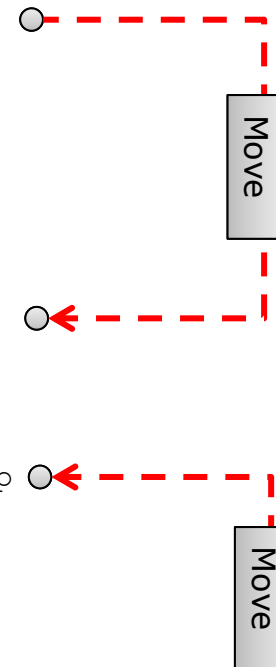

Archive Custom Database:

- Stop SQL Server Services
- Backup

D:\JobManagerV3.DatabaseFiles*.mdf + *.mdl

to .zip: JobManagerV3.DatabaseFiles-#CustomName#-#Datum#.zip

- DE installation SQL Server

Delete JobManagerV3 Data. \JobManagerV3\...